

Land that belongs to a school

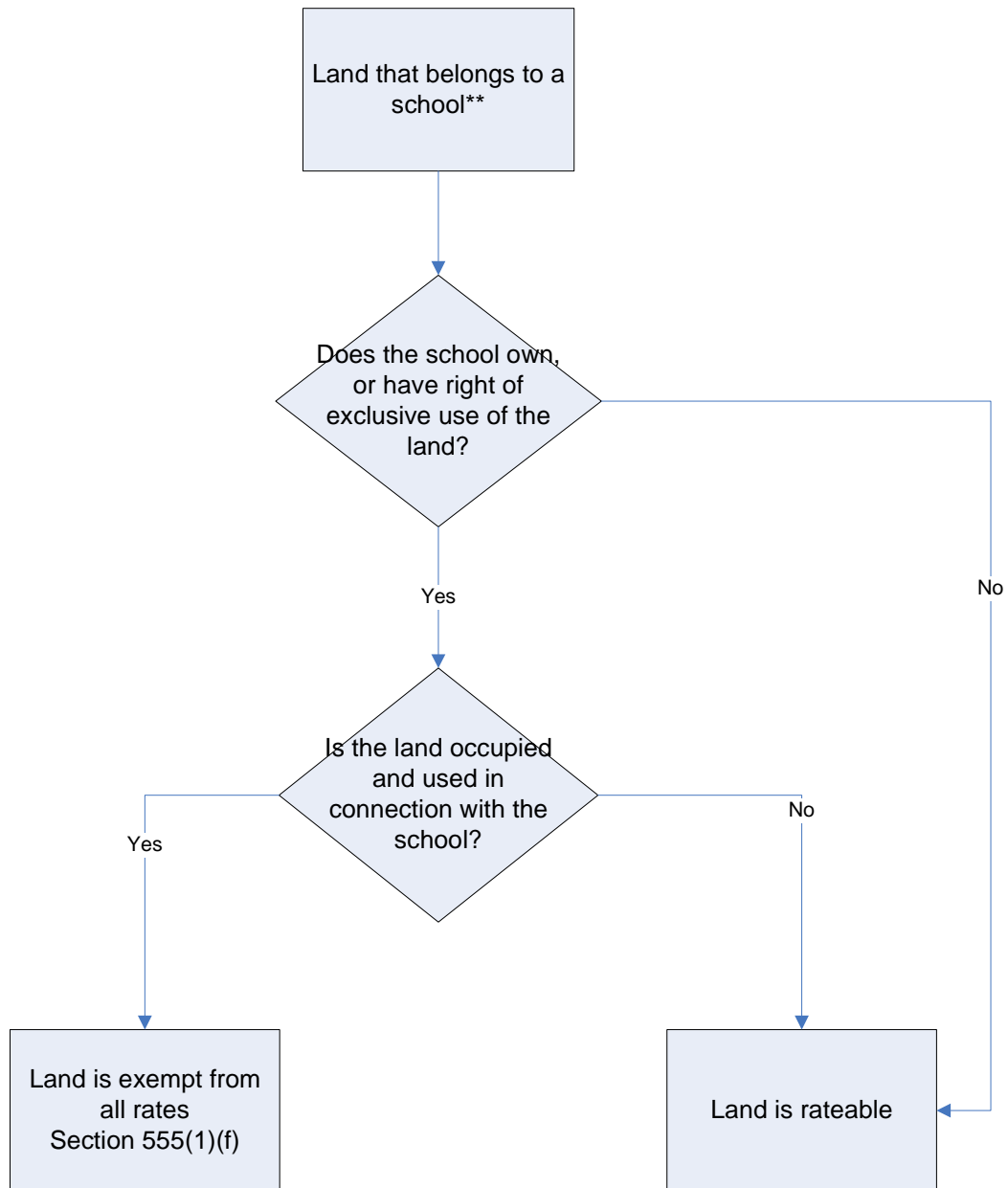

Notes:

**A school is taken to mean a government or non-government school within the meaning of the Education Reform Act 1990, or a school that has an in force certificate of exemption under section 78 of that Act.

“Belongs to” is taken to mean to own, or have right of exclusive use of the land.

A playground that belongs to and is used in connection with a school, and a building occupied as a residence by a teacher, employee or caretaker of the school that belongs to and is used in connection with the school are also covered under Section 555(1)(f).