

TRAFFIC COMMITTEE



13 MARCH 2019

WEDNESDAY 13 MARCH 2019

9.15 AM

LEVEL 9 FUNCTION ROOM

PURPOSE OF MEETING

The City of Wollongong Traffic Committee is not a Committee of Wollongong City Council however a Technical Committee of the Roads & Maritime Services (RMS). The Committee operates under the authority conferred to Council by the RMS under the Transport Administration Act 1988. Council has resolved to manage the Traffic Committee under a Charter which sets out the membership, timelines for the preparation of the Agenda and the distribution of Minutes, in accordance with the RMS document 'A guide to the delegation to councils for the regulation of traffic' (including the operation of Traffic Committees.)

Council has been delegated certain powers, from the RMS, with regard to traffic matters upon its local roads. A condition of this delegation is that Council must take into account the Traffic Committee recommendations.

There are four permanent members of the Traffic Committee, *each of whom has a single vote only.*

- The members are representatives of the NSW Police Force, the Roads & Maritime Services, the Local State Member of Parliament (for the location of the issue to be voted upon), and a representative of Wollongong City Council.
- If the RMS or NSW Police Force disagrees with any Traffic Committee recommendation, or Council's resolution on any Traffic Committee recommendation, that member may lodge an appeal with the Regional Traffic Committee for determination. The appeal must be lodged in writing within 14 days of Council's resolution. Any action relative to any issue under appeal must cease until the matter is determined. The Regional Traffic Committee is chaired by an independent chairperson and submissions and representations are welcomed from all interested parties.

INDEX

ITEM	PAGE NO.
1	STANDING AGENDA ITEMS 4
1.1	Welcome.....4
1.2	Acknowledgement of Country4
1.3	Declarations of Interest4
1.4	Apologies.....4
1.5	Confirmation of Minutes Arising from Previous Minutes4
1.6	Business Arising from Previous Meeting.....4
2	GENERAL BUSINESS 4
2.1	HELENSBURGH Club Lane - WARD 14
2.2	THIRROUL Beach The Esplanade - WARD 15
2.3	FIGTREE Princes Highway Service Road - WARD 25
3	REGULATION OF TRAFFIC 6
3.1	COLEDALE Cater Street - WARD 1.....6
3.2	WOONONA/BULLI Princes Highway and Nicholson Road - WARD 16
3.3	CORRIMAL Princes Highway & Railway Streets - WARD 1.....7
3.4	WOLLONGONG Kembla, Burelli, Church Streets and Simpson Place - WARD 2.....7
3.5	PORT KEMBLA Allan Street - WARD 3.....8
3.6	WARRAWONG Greene Street - WARD 38
3.7	WOLLONGONG Tri the Gong Triathlon Event - WARD 29
4	DESIGN MATTERS..... 9
4.1	WOLLONGONG Cliff Road - WARD 1.....9
4.2	MOUNT BROWN Princes Highway - WARD 310
4.3	BERKELY Semaphore Street - WARD 310
4.4	KANAHOOKA Kanahooka Road - WARD 311
4.5	WONGAWILLI Sanctuary Ponds - WARD 311
4.6	HORSLEY Off Shone Avenue- WARD 311
4.7	KEIRAVILLE Gipps Road - WARD 2.....12

1 STANDING AGENDA ITEMS

1.1 Welcome

1.2 Acknowledgement of Country

"We pay our respects to and acknowledge the traditional custodians of the Land on which we meet, and pay our respects to Elders past, present and future. We also extend our respects to Aboriginal and Torres Strait Islander people present here today."

1.3 Declarations of Interest

1.4 Apologies

1.5 Confirmation of Minutes Arising from Previous Minutes

Confirmation of Minutes of Meeting Held on 13/02/2019

1.6 Business Arising from Previous Meeting

2 GENERAL BUSINESS

2.1 HELENSBURGH Club Lane - WARD 1

Install a Loading Zone

BACKGROUND

The operator of council's community centre in Club Lane, Helensburgh has requested the installation of a loading zone to permit the complex to be serviced on weekday mornings, especially the bulk waste bin. A loading zone from 6.00am to 11.00am Monday to Friday will assist and should be installed on the boundary of the property in Club Lane.

CONSULTATION

No consultation required.

PROPOSAL

Install a loading zone in Club Lane on the frontage to Council's Community Centre, to be timed 6.00am to 11.00am Monday to Friday.

2.2 THIRROUL Beach The Esplanade - WARD 1

Disability Parking Space

BACKGROUND

Council is proposing to install a single disability parking space in the northern most carpark at Thirroul Beach which is accessible from The Esplanade. The new space will cover two normal car parking spaces due to the need to provide room adjacent to a parked vehicle where a wheelchair can be safely manoeuvred.

CONSULTATION

No consultation required.

PROPOSAL

Install a single Disability Parking Space in the northern most carpark at Thirroul Beach adjacent to the surf club building.

2.3 FIGTREE Princes Highway Service Road - WARD 2

Install No Stopping

BACKGROUND

Several years ago council reconstructed the service road section of the Princes Highway which provides access to properties immediately south of Gibsons Road. The service road includes an on-road cycle path and no stopping restrictions were installed on the eastern side. Parents and carers use this area to drop off and collect children attending the nearby Figtree Public School however in recent times vehicles have been parking in the turning area at the northern end of the service road. It will be necessary to install no stopping restrictions in the turning area.

CONSULTATION

No consultation required.

PROPOSAL

Install No Stopping restrictions in the turning area of the service road off the Princes Highway, Figtree immediately south of Gibsons Road.

3 REGULATION OF TRAFFIC

3.1 COLEDALE Cater Street - WARD 1

Cater Street – Anzac Parade

BACKGROUND

The Coledale RSL Club has applied for a road closure of the eastern end of Cater Street, Coledale to permit a march and dawn service on Anzac Day 25 April 2019. The road closure covers one block of Cater Street and will have minimal impact on the road network. The closure will take effect from 5.30am until 7.00am on the day.

It is appropriate in those circumstances to recommend a road closure along the lines of a street party where a separate traffic management plan will not be required as the standard conditions for street parties cover the necessary traffic arrangements.

CONSULTATION

It is condition of approval that the applicant consultation with residents and businesses who may be affected by the road closure.

PROPOSAL

The proposed closure of Cater Street, Coledale between Hyde Lane and Lawrence Hargrave Drive be approved subject to Council's Standard Conditions for Street Parties. The closure will take effect from 5.30am until 7.00am on the day.

3.2 WOONONA/BULLI Princes Highway and Nicholson Road - WARD 1

Princes Highway – Anzac Parade

BACKGROUND

The Woonona Bulli RSL has applied for a closure of the Princes Highway and Nicholson Road, Woonona in order to hold the dawn march and service on Anzac Day from 5.30am until 7.00am on 25 April 2019. The closure will take extend from Russell Street to Nicholson Road and then to the Cenotaph. The Traffic Management Plans include the vehicle mitigation required to protect the parade from out of control vehicles.

CONSULTATION

It is condition of approval that the applicant consultation with residents and businesses who may be affected by the road closure.

PROPOSAL

To approve Road Closure on Princes Highway subject to Traffic Management Plans including suitable vehicle mitigation (Attachment 3) and Council's Standard Conditions of Road Closures (Attachment 1).

3.3 CORRIMAL Princes Highway & Railway Streets - WARD 1

Princes Highway – Anzac March

BACKGROUND

The Corrimal RSL Club has applied for a closure of the Princes Highway and Railway Street on both Sunday 14 April 2019 from 12.00pm to 3.00pm and on Anzac Day from 5.00am until 8.00am. The Traffic Management Plan submitted show the same arrangements as in 2018, including suitable vehicle mitigation measures.

CONSULTATION

It is condition of approval that the applicant consultation with residents and businesses who may be affected by the road closure.

PROPOSAL

The proposed road closure of the Princes Highway and Railway Street on the afternoon of Sunday 14 April and the morning of 25 April 2019 be approved subject to the submitted traffic management plans and Council's Standard Conditions for Road Closures.

3.4 WOLLONGONG Kembla, Burelli, Church Streets and Simpson Place - WARD 2

Burelli and Church Streets and Simpson Place – Anzac March

BACKGROUND

Wollongong RSL have proposed road closures for Church Street and Burelli Street for a short march for the dawn service which will leave the club building in Church Street and proceed across Burelli Street to the Cenotaph in McCabe Park. The closure will take place between 5.30am and 6.30am.

The main Wollongong march will involve road closures of Kembla, Burelli and Church Streets and Simpson Place from 9.00am until 11.00am on Anzac Day. The parade will assemble within the Wollongong Mall with the motor vehicles assembling in Simpson Place. Once the vehicles have cleared Kembla Street the main parade will proceed along Kembla Street from the Mall to Burelli and Church Streets where the parade will proceed past the intersection with Stewart Street and disburse through the car park at McCabe Park. Detailed Traffic Management Plans will be tabled at the meeting and are similar to the march in 2018.

CONSULTATION

It is condition of approval that the applicant consultation with residents and businesses who may be affected by the road closure.

PROPOSAL

The proposed road closures be approved subject to the submitted traffic management plans and Council's Standard Conditions for Road Closures for:

1. The dawn service for Church and Burelli Streets; and
2. The main parade on Kembla, Burelli, Church Streets and Simpson Place.

3.5 PORT KEMBLA Allan Street - WARD 3

Allan Street – Anzac March

BACKGROUND

The Port Kembla Dapto RSL has applied for a road closure of the eastern end of Allan Street, Port Kembla to permit a march and dawn service on Anzac Day 25 April 2019. The road closure covers one block of Alan Street and will have minimal impact on the road network. The closure will take affect from 5.30am until 7.00am on the day.

It is appropriate in those circumstances to recommend a road closure along the lines of a street party where a separate traffic management plan will not be required as the standard conditions for street parties cover the necessary traffic arrangements.

CONSULTATION

It is condition of approval that the applicant consultation with residents and businesses who may be affected by the road closure.

PROPOSAL

The proposed closure of Allan Street, Port Kembla between Military Road and Wentworth Street be approved subject to Council's Standard Conditions for Street Parties. The closure will take affect from 5.30am until 7.00am on the day.

3.6 WARRAWONG Greene Street - WARD 3

NAIDOC Week – Greene Street Road Closure

BACKGROUND

Council is coordinating an event during NAIDOC week which involves a closure of Greene Street, Warrawong on Tuesday 9 July 2019 between 8.00am and 2.00pm. The event involves activities and stalls on the roadway between the one-way lane leading to Cowper and Bent Streets. As the closure is less than one block long it is being treated as a street party for the purposes of processing the closure application, where a separate traffic management plan is not required.

CONSULTATION

It is condition of approval that the applicant consultation with residents and businesses who may be affected by the road closure.

PROPOSAL

The proposed closure of Greene Street between the One-way lane leading to Cowper and Bent Streets be approved subject to Council's Standard Conditions for Street Parties. The closure will take affect from 8.00am and 2.00pm on the day.

3.7 WOLLONGONG Tri the Gong Triathlon Event - WARD 2

Road Closures of Cliff Road, Bourke Street, Blackett Street, Kembla Street, George Hanley Drive, Squires Way, Elliotts Road (eastern end) and Pioneer Road (to Towradgi Road)

BACKGROUND

Elite Energy is organising the annual Tri the Gong Event for 2019 where the cycling parts of each event require significant road closures for Crown Street, Marine Drive, Cliff Road, Bourke Street, Kembla Street, George Hanley Drive, Squires Way, Elliotts Road (eastern end) and Pioneer Road (to Towradgi Road) as set out in the Traffic Management Plan. The road closures take effect from 5am until 12 noon for the streets between Elliotts Road and Crown Street and for Carters Lane and Pioneer Road between Elliotts and Towradgi Roads from 5am until 11am.

The submitted Traffic Management Plans include an assessment under the Crowded Place Guidelines which is simpler for 2019 in that the event does not extend beyond Towradgi Road. Previously Pioneer Road has been closed as far as Rothery Street and the current proposal is a significant improvement in terms of the impact on the community. The event also avoids the intersection of Bourke and Corrimal Streets by using Blackett Street.

The Gong Shuttle will need to be diverted via Corrimal Street, as will the Campbelltown Bus Services which operate during the main road closures. The plans do not include any traffic controls in the streets to the west of Kembla Street such as Pleasant Avenue, Blackett and Virginia Streets. As there have been issues of traffic congestion in this area in the past the organisers will be required to include traffic controls in this area.

CONSULTATION

It is a condition of approval that the organisers consult with businesses and residents affected by the road closures.

PROPOSAL

The proposed closures of Cliff Road, Bourke Street, Blackett Street, Kembla Street, George Hanley Drive, Squires Way, Elliotts Road (eastern end) and Pioneer Road (to Towradgi Road) be approved subject to the amended Traffic Management Plans (to include traffic controls for Pleasant Avenue, Bourke, Virginia and Blackett Streets). Council's Standard Conditions for Road Closures and separate Police and Roads & Maritime Services approvals.

4 DESIGN MATTERS

4.1 WOLLONGONG Cliff Road - WARD 1

Cliff Road – Permanent Disabled Parking Spaces

BACKGROUND

When the Blue Mile opened 2 temporary disabled parking spaces were installed at the end of the existing parking lane 60 to 70 m south of the southern entrance to the shared path leading to the Continental Pool. Plans have now been prepared to install two permanent spaces adjacent to the shared path entrance. The distance to the Continental Pool entrance will be around 175 m from the new disabled spaces, which will be an improvement for people relying on disabled parking to access the Pool.

CONSULTATION

Consultation is a requirement of the design process.

PROPOSAL

Plan 6362_C03_1 be approved.

4.2 MOUNT BROWN Princes Highway - WARD 3

Princes Highway – Safety Barrier Upgrade

BACKGROUND

As part of the construction for Proposed vehicle safety barrier work in Princes Highway between Huntley Road and Mount Brown Road, Mount Brown Council is proposing works including installation of crashworthy terminals to north and south ends and to both ends of new revised opening. This will result in the relocation of existing bus stop 25m North to improve vehicle and pedestrian safety. New signage is proposed to create a 'Bus stop with bus zones' as per State Transit Bus Infrastructure Guide Issue 2, 3.5 Bus Stops & Bus Zones. Proposed bus zone to be 35m in length, using the Bus Zone R5-20 (BW) sign to denote bus stop location with R5-20 (R) 25m south (draw in) and R5-20(L) 10m north (draw out). Bus timetable sign to be relocated to new location at rear of concrete path under Transport for NSW maintenance program.

CONSULTATION

Consultation is a requirement of the design process.

PROPOSAL

Plan 6450_C00-C02_1 be approved.

4.3 BERKELY Semaphore Street - WARD 3

Semaphore Road – Speed Cushions

BACKGROUND

In response to community concerns for drivers not driving in accordance with the conditions council has prepared plans for speed cushions to be installed on Semaphore Road between Berkeley Road and Cribb Street. There has been a history of single vehicle crashes due to inappropriate speeds especially in poor weather conditions. The presence of roll top kerb has increased the hazards for nearby residents, and the speed cushions are necessary to ensure safe driving speeds.

A concept design has been circulated to residents and the speed cushions will have less noise than other forms of speed hump.

CONSULTATION

Consultation with the community is part of the design the process.

PROPOSAL

Plan 6463_C1_2 be approved.

4.4 KANAHOOKA Kanahooka Road - WARD 3

Kanahooka Road – Signage and Line-marking

BACKGROUND

As part of changes in Kanahooka Road for a new retirement complex new right turn bays are proposed for the complex and Brolga Street. The original plans submitted allowed for very wide lanes and did not include adequate no stopping restrictions at the refuge crossing point. The Project Manager has now been requested to include conditional kerb side blisters and amended line marking to ensure the two right turn bay centre-lines are properly delineated. Amended plans will be tabled at the meeting.

CONSULTATION

No consultation required

PROPOSAL

Plan C911 as amended be approved.

4.5 WONGAWILLI Sanctuary Ponds - WARD 3

Sanctuary Ponds – Subdivision Signs and Lines Plan

BACKGROUND

The next phase of the subdivision has been designed and the developer has submitted the next signs and lines plans for council's consideration.

CONSULTATION

No consultation required.

PROPOSAL

Plan C8006 be approved.

4.6 HORSLEY Off Shone Avenue- WARD 3

Greenview Stage 2 – Subdivision Signs and Lines Plan

BACKGROUND

The developer for the Greenview Street Estate Off Shone Avenue Horsley has submitted the signs and lines plan for Stage 2 of the Subdivision for Council's consideration.

CONSULTATION

No consultation required.

PROPOSAL

Plan CS-2019/2 be approved.

4.7 KEIRAVILLE Gipps Road - WARD 2

Gipps Road – Raised Threshold at Keiraville Village

BACKGROUND

As part of the Village Streetscape Upgrade at Gipps Road, Keiraville. Council is proposing to provide a raised threshold at the existing marked pedestrian crossing at the intersection of Gipps Road and Grey Street. Plans will be tabled at the meeting.

CONSULTATION

No consultation required.

PROPOSAL

The submitted plans to be approved.

Standard Conditions for Road Closures

Standard Conditions for Road Closures

For Special Events and Work Related activities Within Council Road Reserves.

Following approval by Wollongong City Council, road closures are subject to the additional Council conditions:

1. **The Applicant must complete the Council form 'Application to Open and Occupy or Underbore a Roadway or Footpath' (Refer to Checklist below – relates to Section 138 of the Roads Act.)**
2. **NSW Police Approval:** The Applicant must obtain written approval from NSW Police, where required under the Roads Act.
3. **If the Road Closure is within 100m of any traffic control signals or on a 'State Classified Road' the Applicant must obtain a Road Occupancy Licence (ROL) from NSW Roads & Maritime Services (RMS).**
4. **The Applicant must advise all affected residents and business owners within the closure area of the date/s and times for the closure, at least 7 days prior to the intended date of works.**
5. **The Applicant must advise Emergency Services: Ambulance, Fire Brigade and Police, Taxi and Bus Companies of the closure dates and times in writing, 7 days prior to the intended date of works. The Applicant must endeavour to minimise the impact on bus services during the closure.**
6. **Traffic Management Plan:** The closure must be set up in accordance with the approved Traffic Management Plan (TMP) prepared by an appropriately qualified traffic controller; a copy of whose qualifications must be included with the submitted TMP.
7. **Traffic Management Plan Setup:** The Traffic Management Plan must be set up by appropriately qualified traffic control persons or the NSW Police.
8. **Access to properties affected by the road closure must be maintained where possible. Where direct access cannot be achieved, an alternative arrangement must be agreed to by both the applicant and the affected person/s.**
9. **Public Notice Advertisement:** The Applicant must advertise the road closure in the Public Notices section of the local paper, detailing closure date/s and times at least 7 days prior to the closure.
10. **Public Liability Policy:** The Applicant must provide Council with a copy of their current insurance policy to a value of no less than \$20 million dollars to cover Wollongong City Council from any claims arising from the closure.

Checklist:

- ☒ **Completed Council Form:**

'Application to Open and Occupy or Underbore a Roadway or Footpath'.

Required information as shown below MUST be attached:

- ☒ A copy of the letter from the Traffic Committee authorising the closure
- ☒ The Traffic Management Plan (TMP)
- ☒ The Road Occupancy Licence (ROL) *if required*
- ☒ Written approval from NSW Police
- ☒ Public Liability Insurance

Applications may be lodged in the Customer Service Centre located on the Ground Floor of Council's Administration Building, 41 Burelli Street Wollongong between 8.30am and 5pm Monday to Friday.

Standard Conditions for Street Parties

- 1 Each road affected by the closure approval shall be restored to full and uninterrupted traffic flow prior to the end of the closure.
- 2 The road shall be cleared sufficiently to allow an emergency vehicle access to a property within the closure area. For this reason, no barbeques, heavy tables or other heavy equipment is to be set up on the road pavement.
- 3 You are required to advertise the road closure in the local newspaper
(eg) Temporary Road Closure – Owen Street, Bulli
Date: 6 December 2014
Time: 2 pm – 7 pm
Event: Street Party
- 4 Council will notify emergency services and the Police Service.
- 5 NSW Police Service directions are to be strictly adhered to.
- 6 **See attached typical road closure set up for a street party – note that vehicles will be required to be parked across the roadway at each closure point.**

Council will endeavour to make available to you the following equipment

Regular Street Equipment Requirements	Cul - De - Sac Street Equipment Requirements
6 Barrier legs	3 Barrier legs
12 Road Barriers	6 Road Barriers
2 Road Closed Signs	1 Road Closed Signs
4 Flashing Lights	2 Flashing Lights

It should be noted that Council does not supply 9 volt batteries for flashing lights, but these can be obtained at a modest cost from hardware stores. The flashing lights must be fixed to the barriers and operating prior to sunset.

It is your responsibility to collect this equipment from Council's Works Depot Store, Montague Street, North Wollongong, prior to 2.00 pm on the last working day prior to your proposed road closure, and return same on the next working day following the closure. Please ensure you sign a receipt when collecting and returning this equipment.

Equipment, which is returned damaged beyond use or not returned at all, will be replaced at your cost.

A sufficient number of people (at least 2), together with a vehicle suitable for the purpose of transporting the relevant equipment, are to be provided by the organisers for the loading and unloading of this equipment at the Depot.

- 7 You are requested to contact Lee Cramer, Council's Events and Functions Coordinator on 42 277104 two weeks prior to pick-up to ensure availability of the equipment.
- 8 If Council's Store does not have sufficient equipment to lend, you are to obtain equipment from another source (e.g. hire firm) at your expense.

Attachment 2 – Standard Conditions for Street Parties

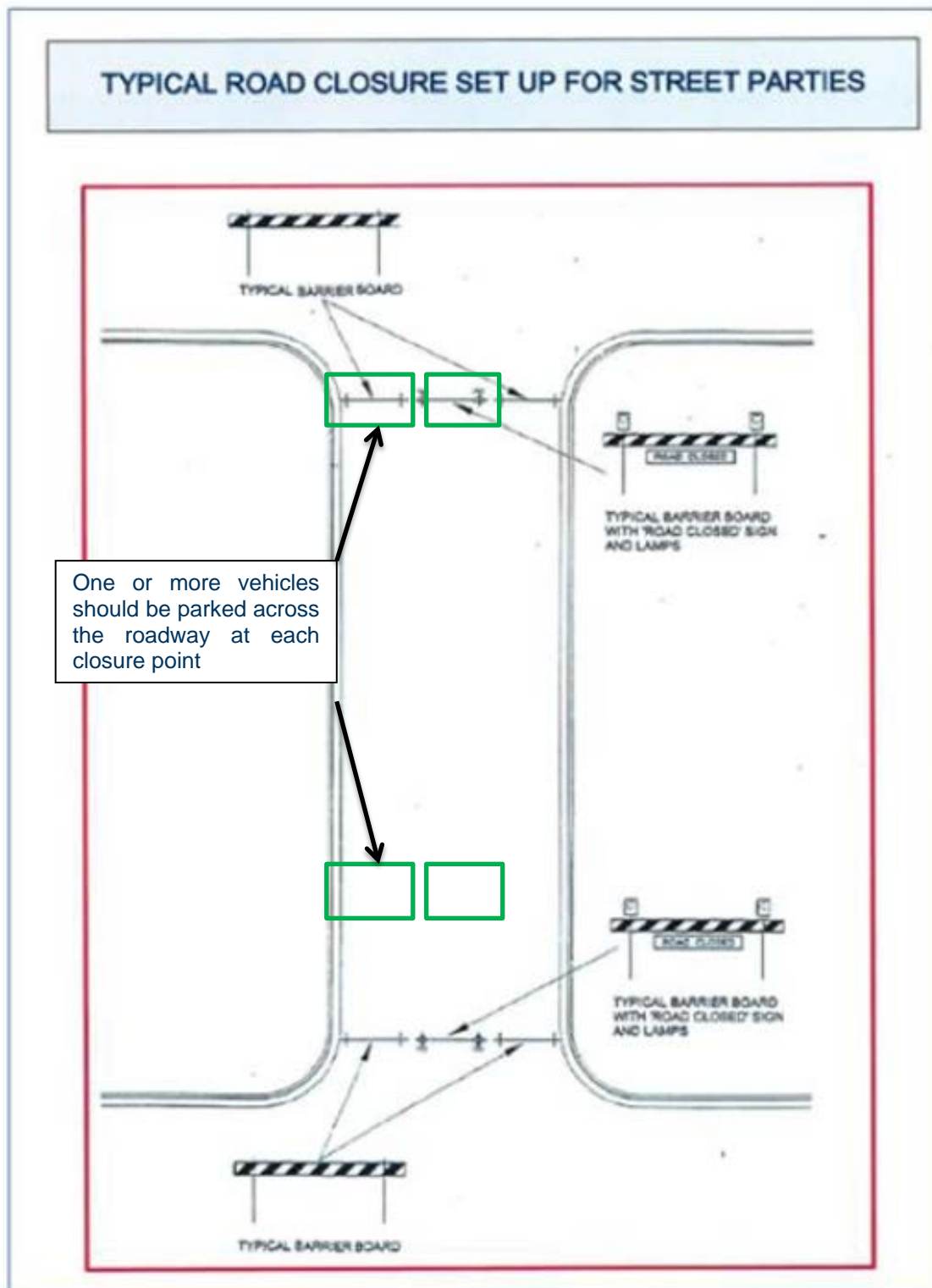



ANZAC Day Traffic Control Plan – Woonona

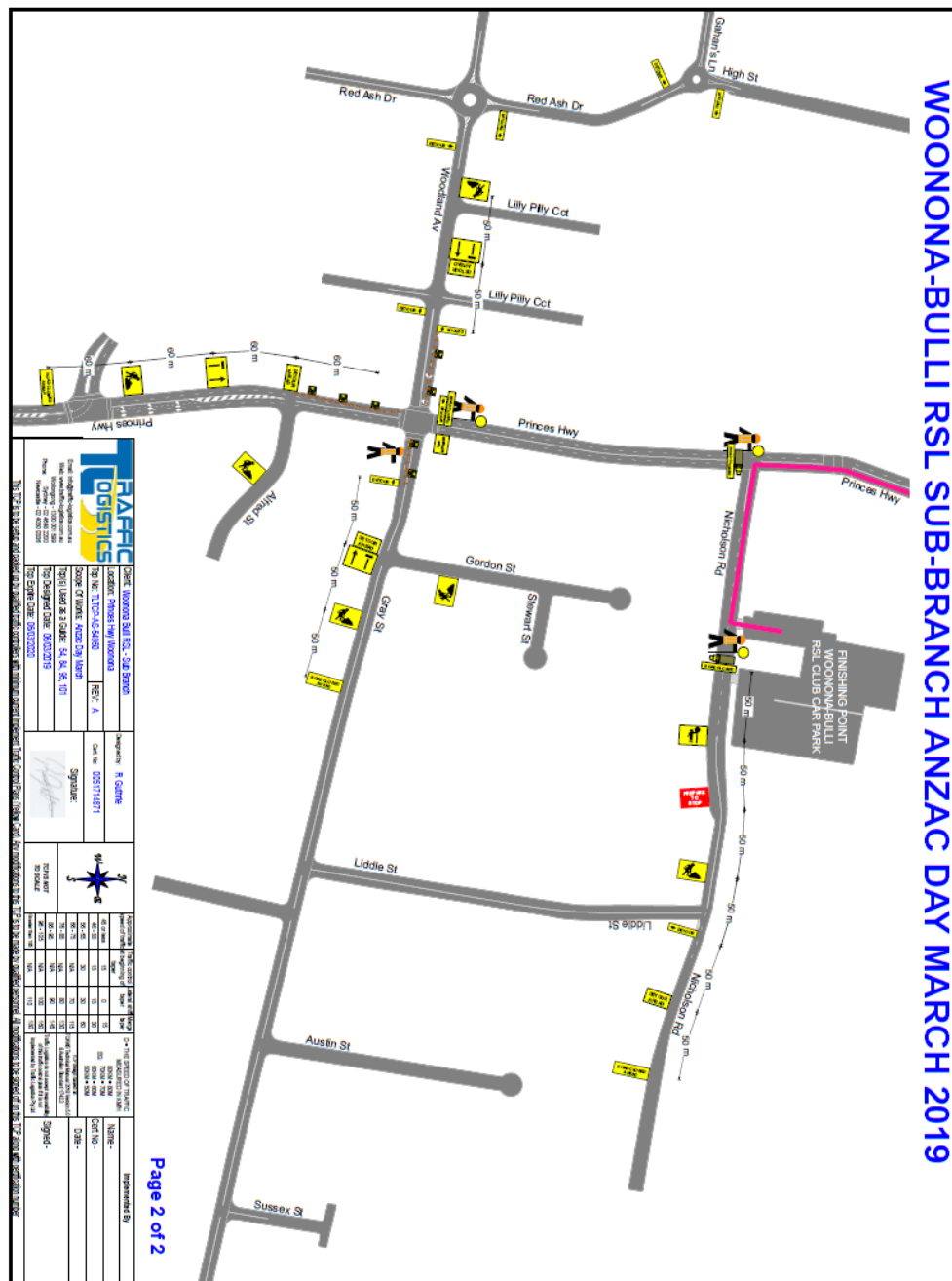

ANZAC Day Traffic Control Plan – Corrimal

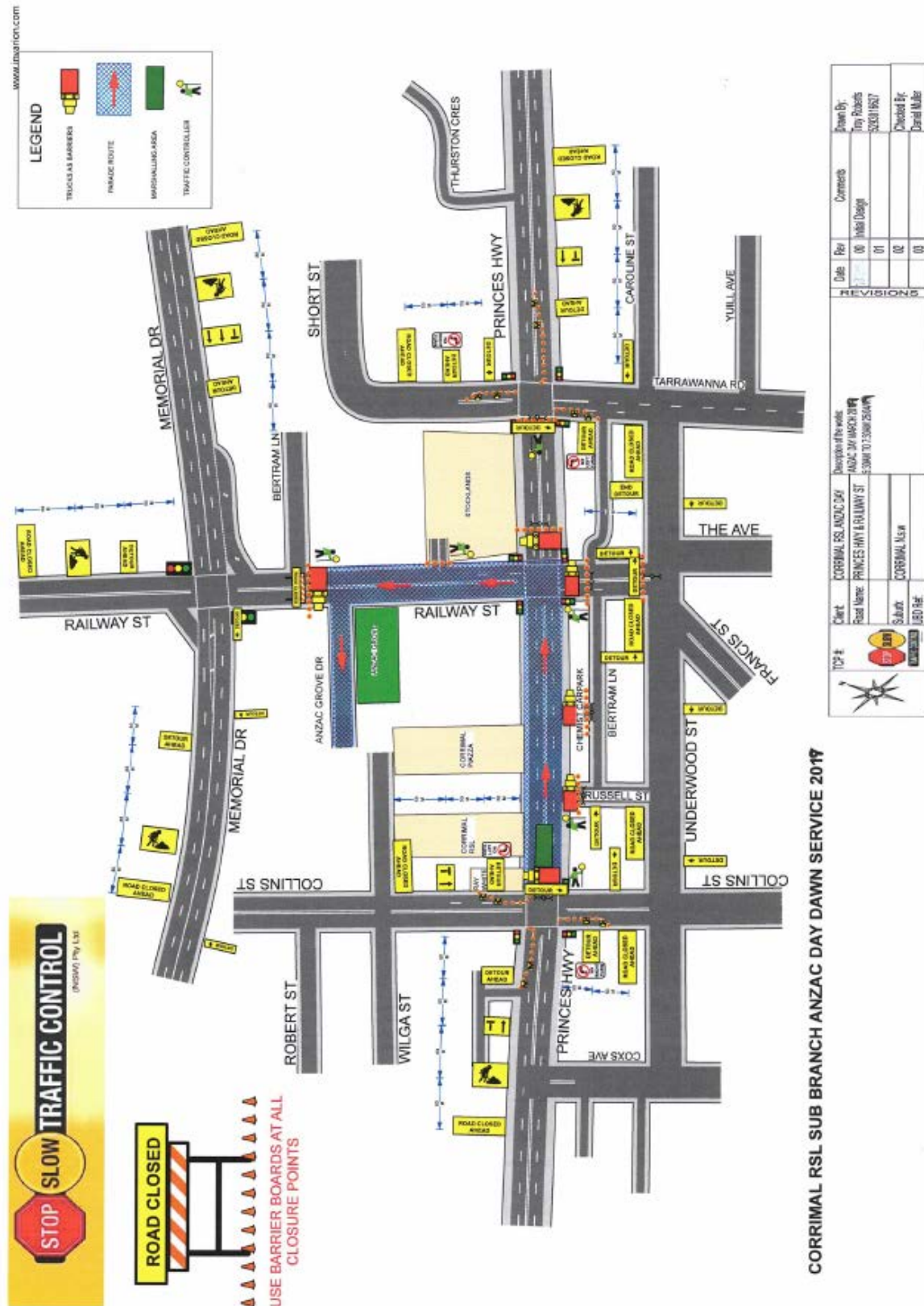

ANZAC Day Traffic Street Plan – Corrimal

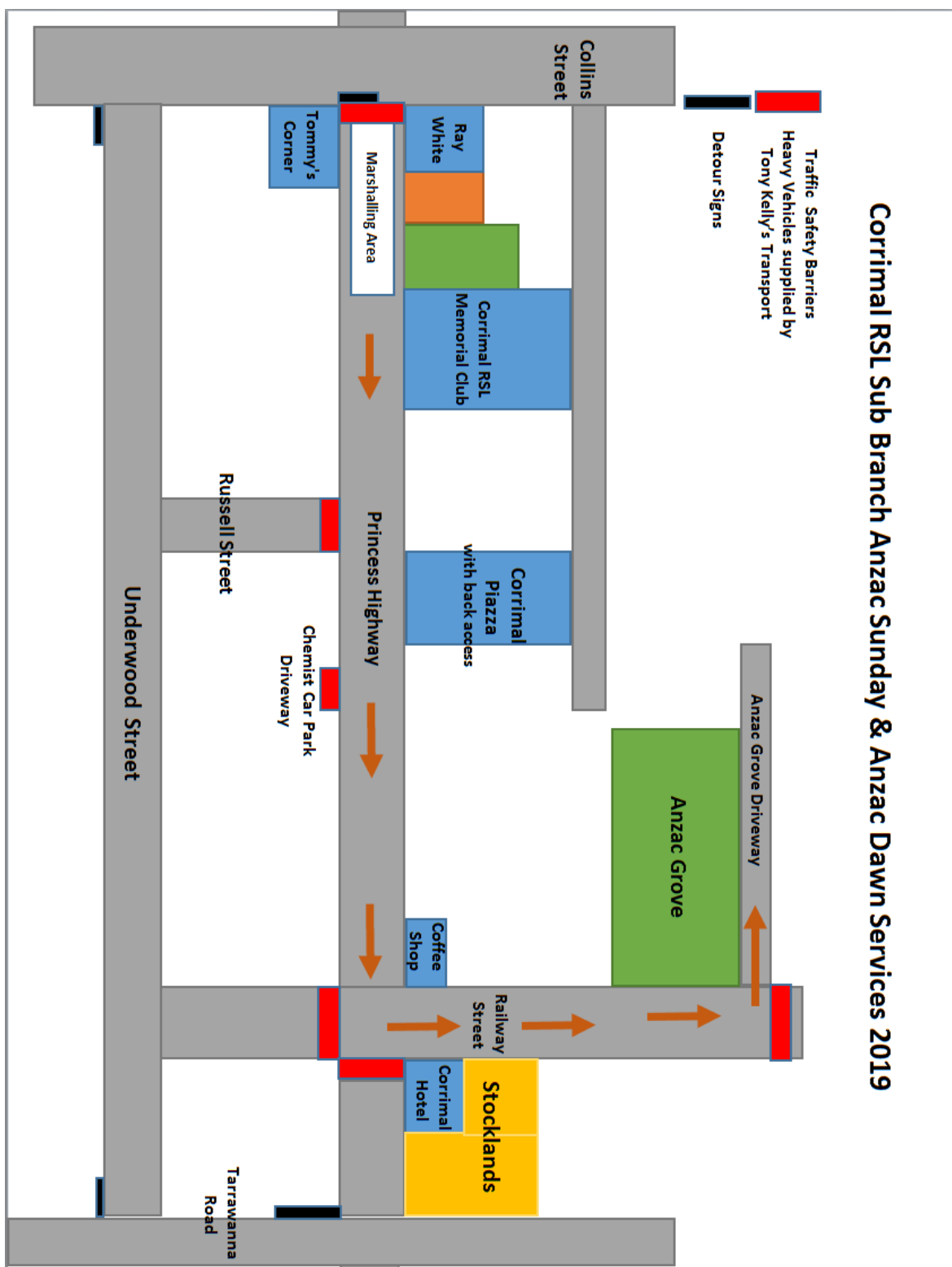

Plan – Greene Street Warrawong

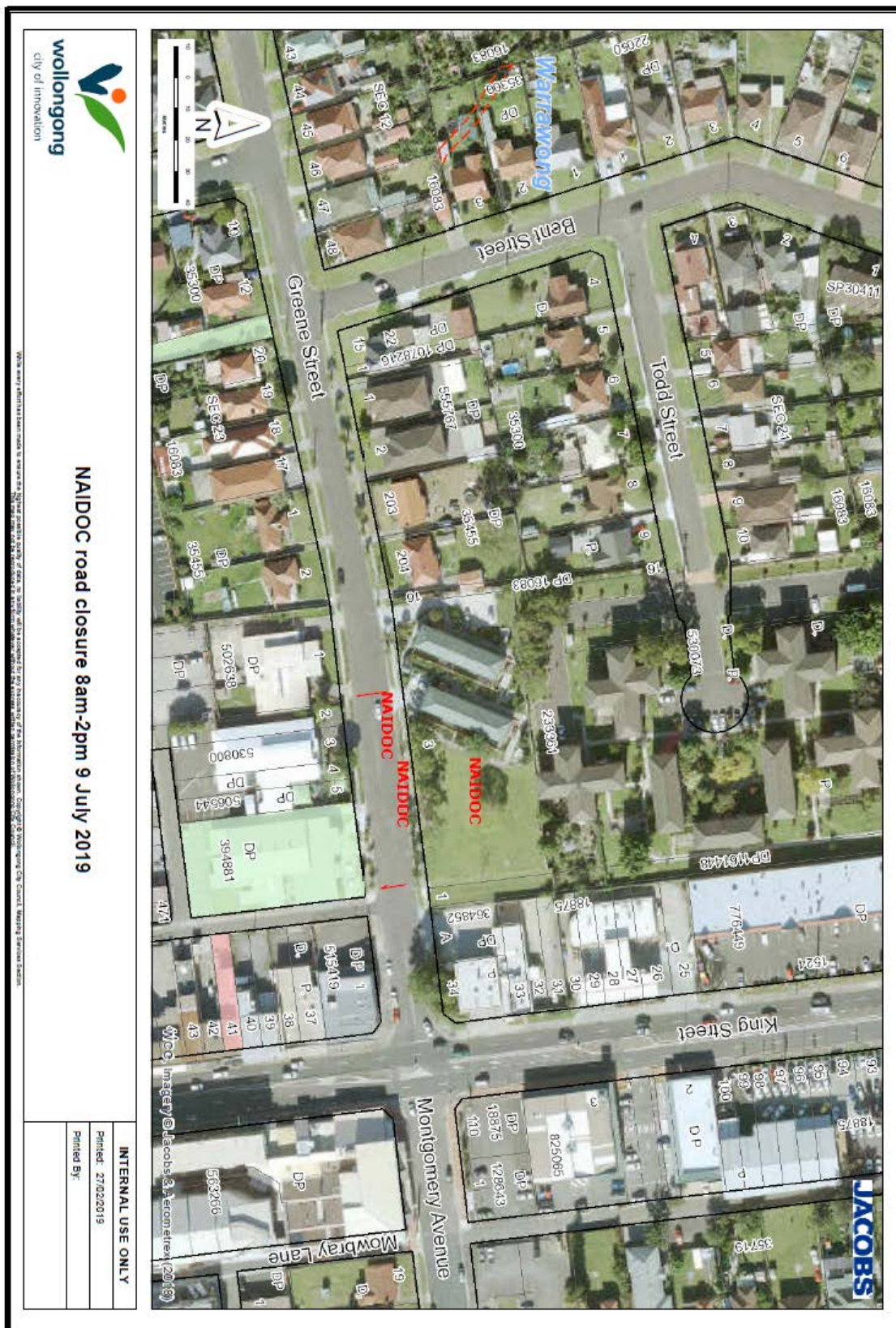

Plan – Tri Run Wollongong 1 of 9

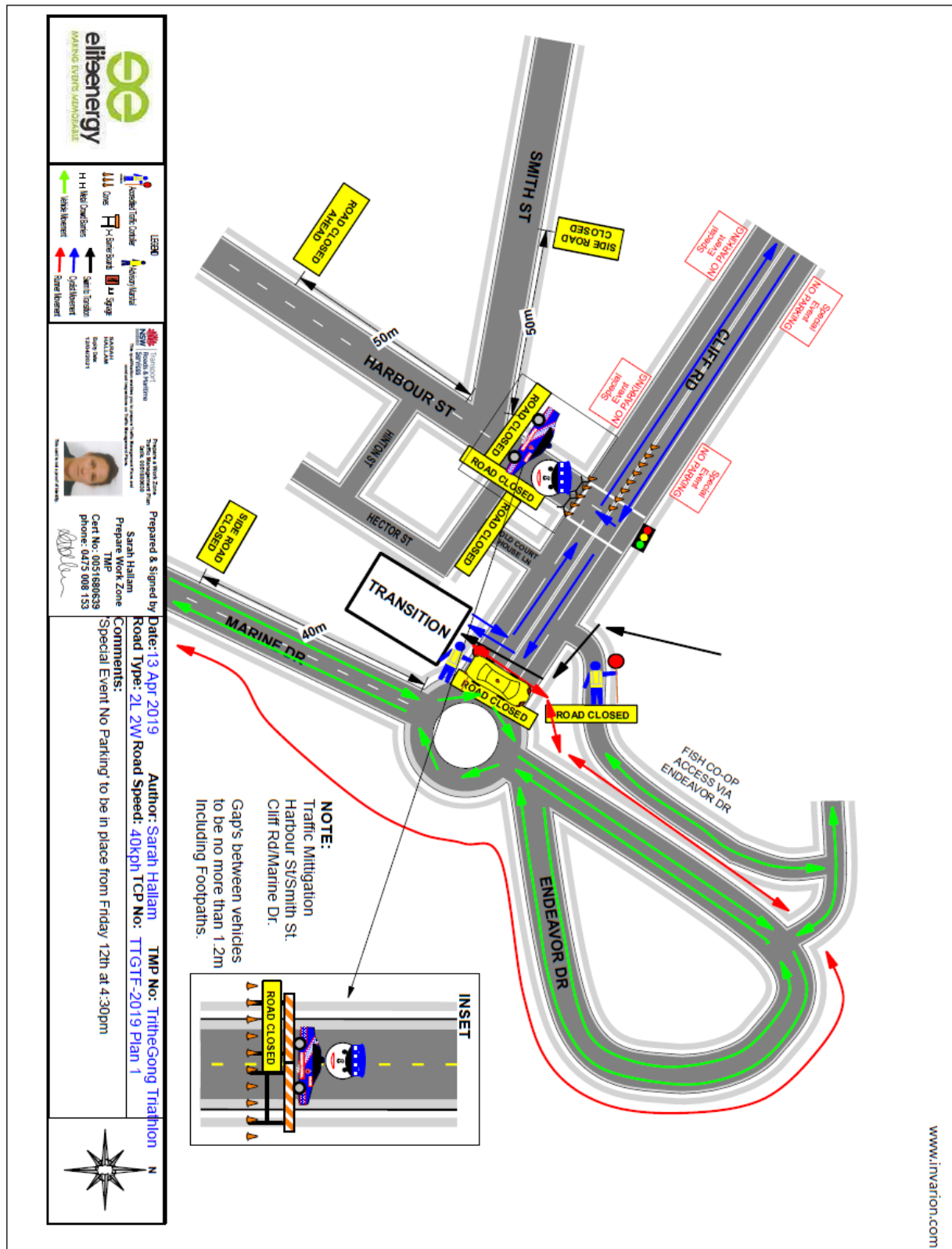

Plan – Tri Run Wollongong 2 of 9

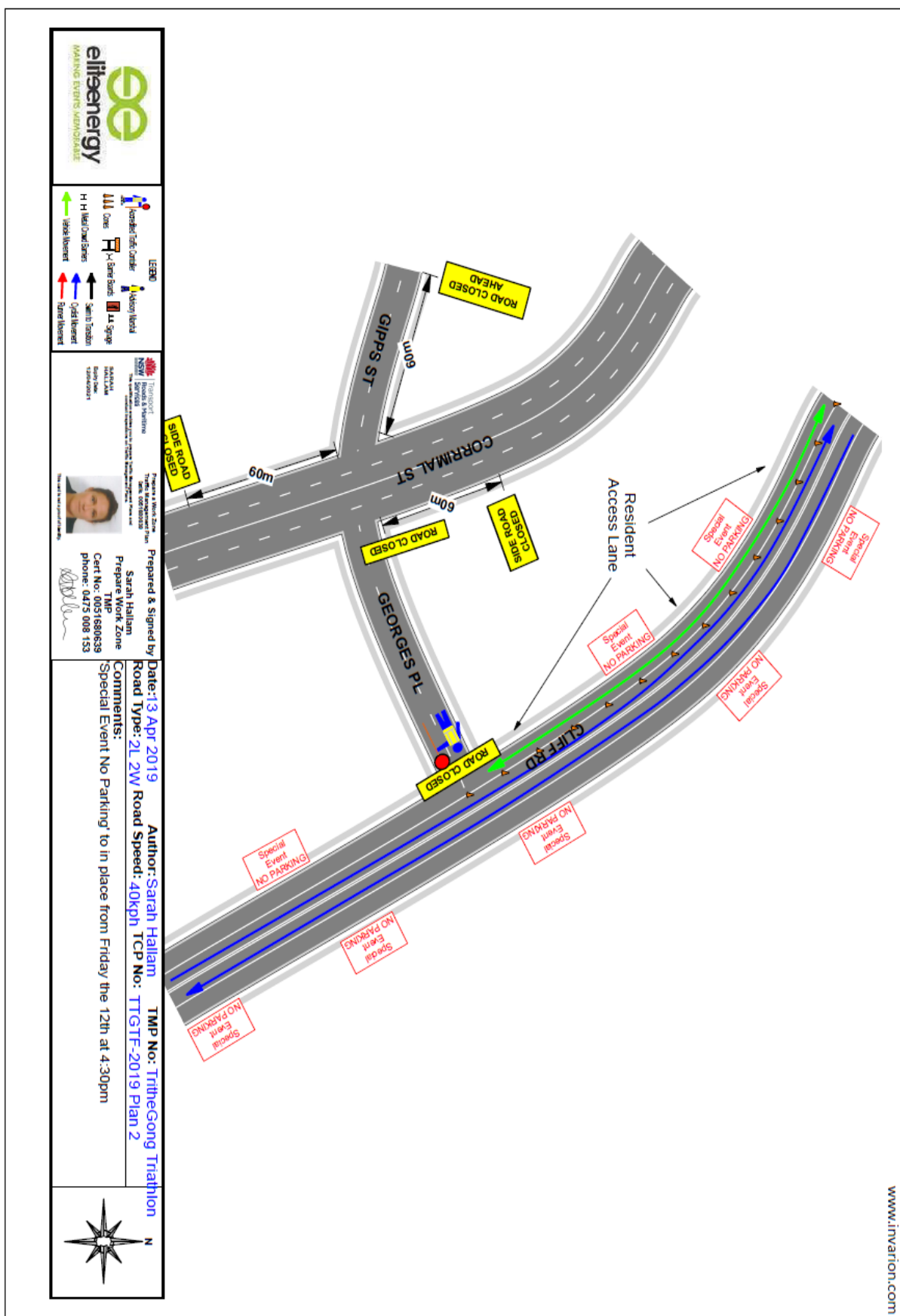

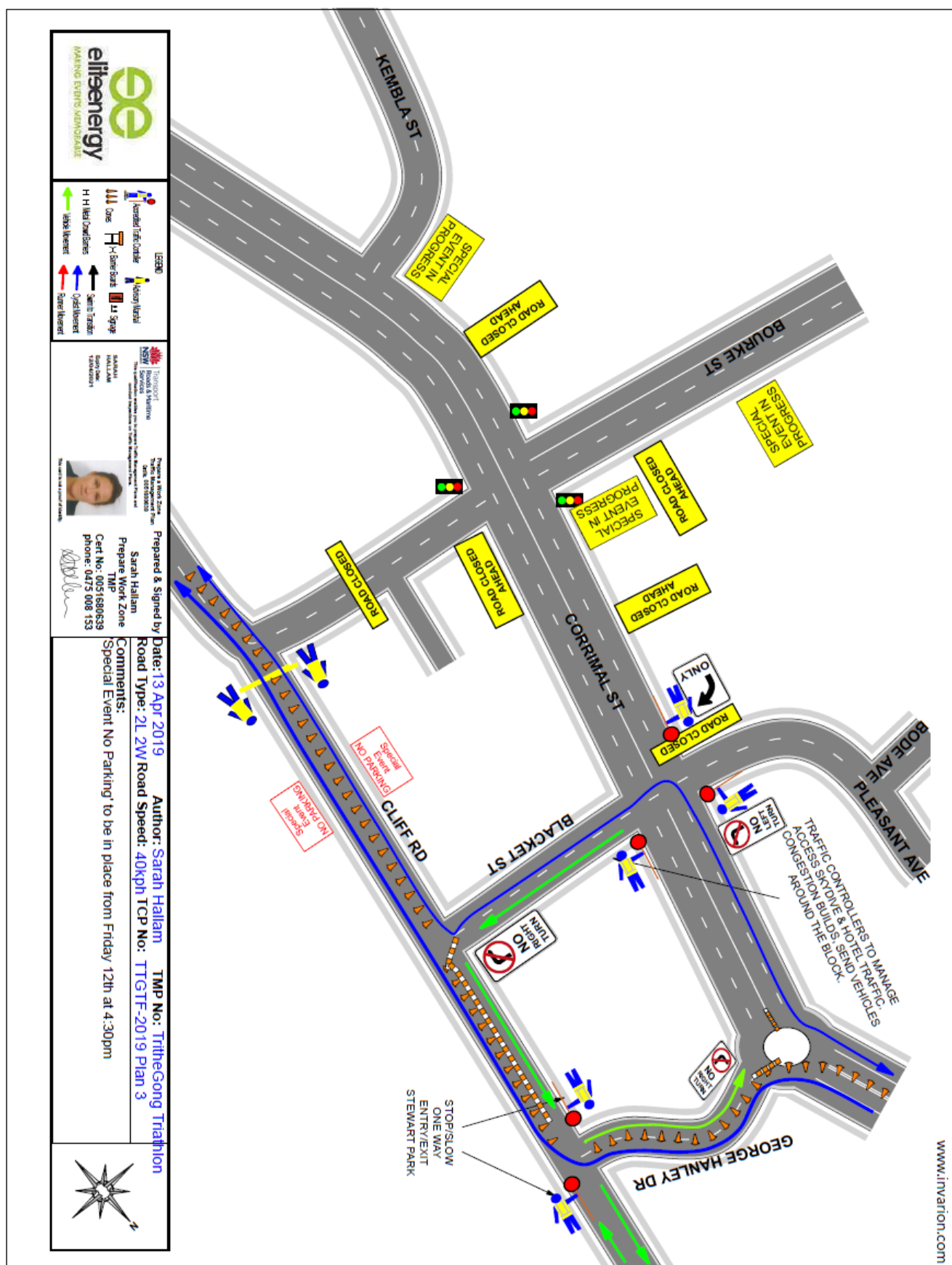



Plan – Tri Run Wollongong 5 of 9

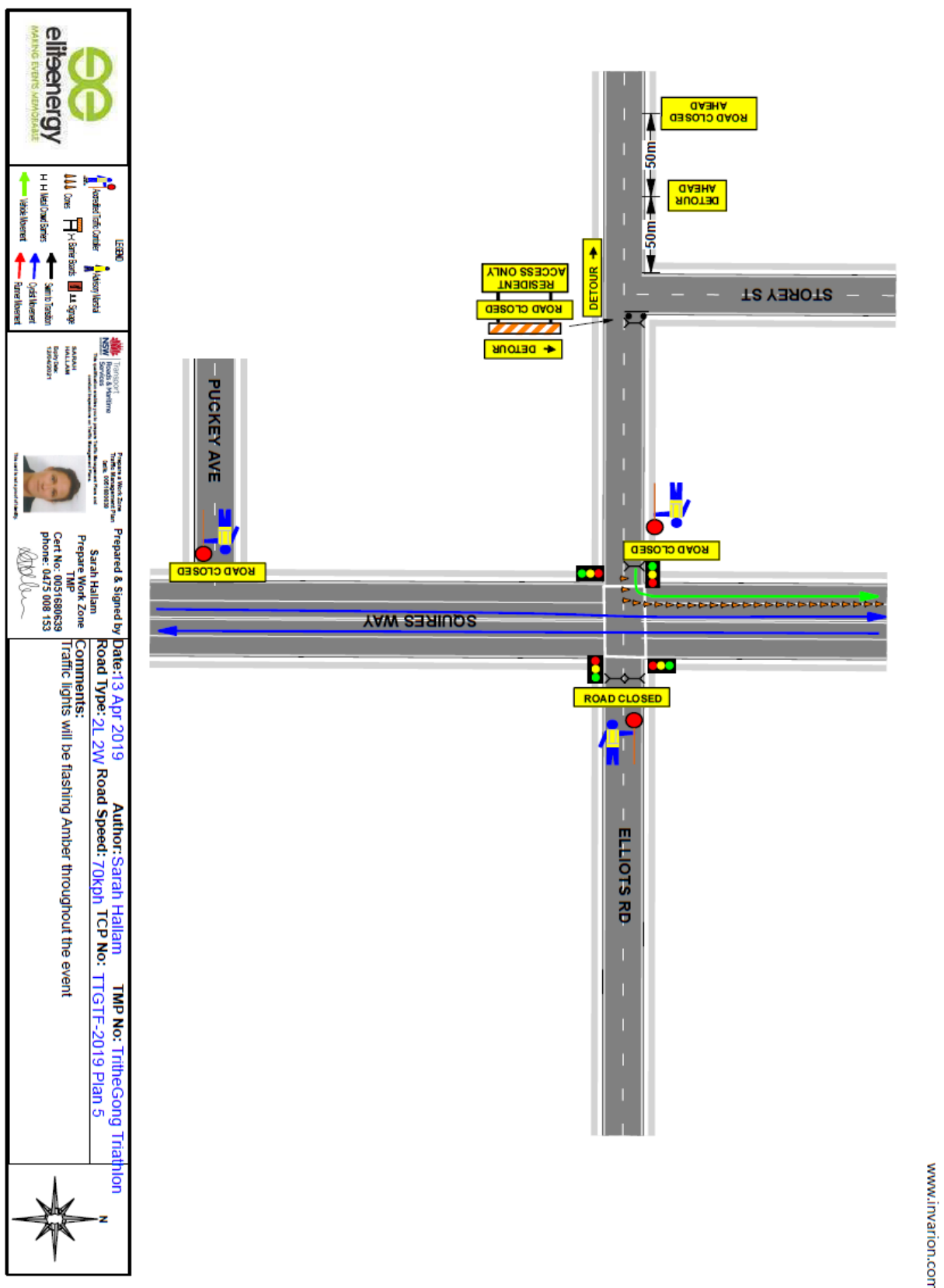

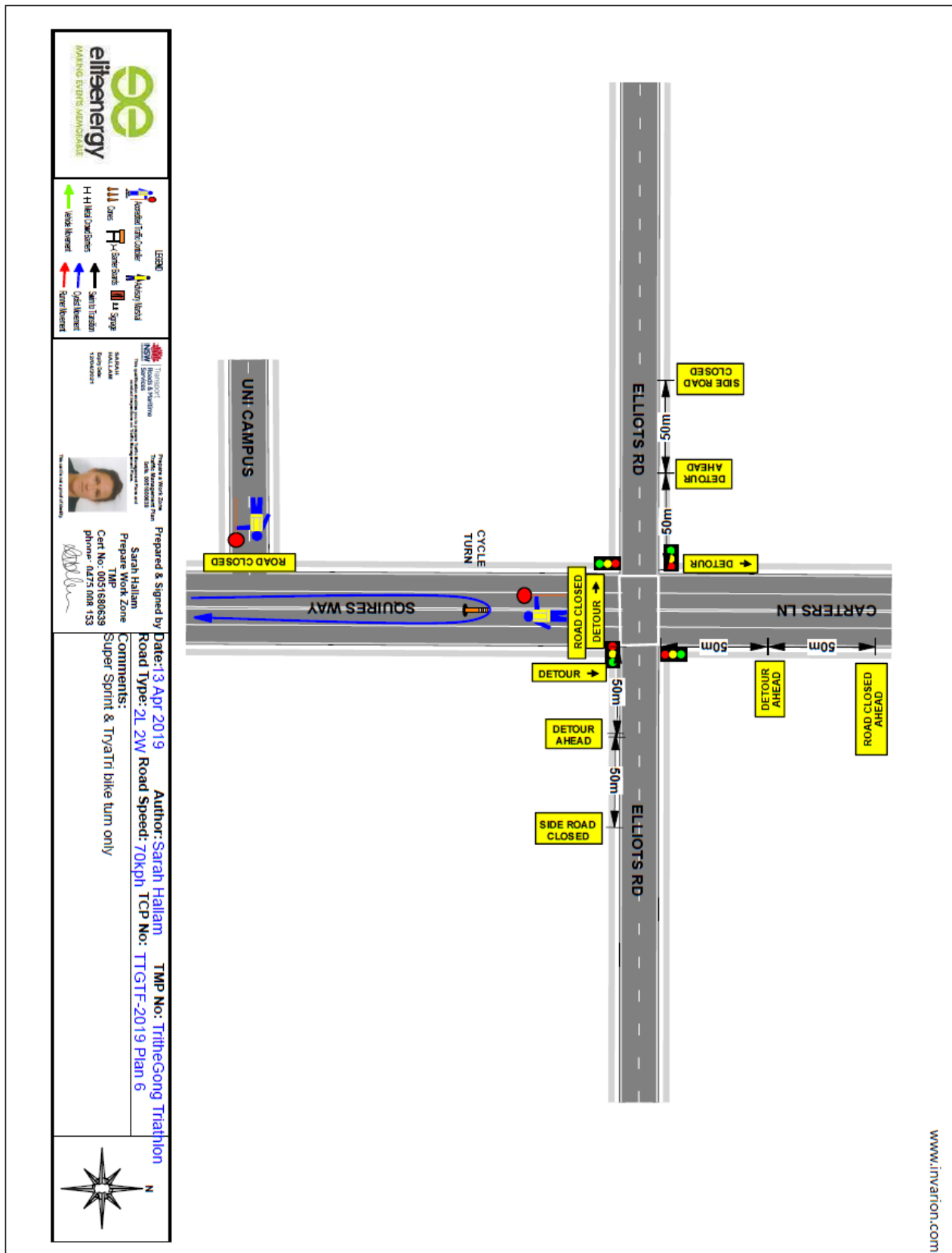

Plan – Tri Run Wollongong 7 of 9

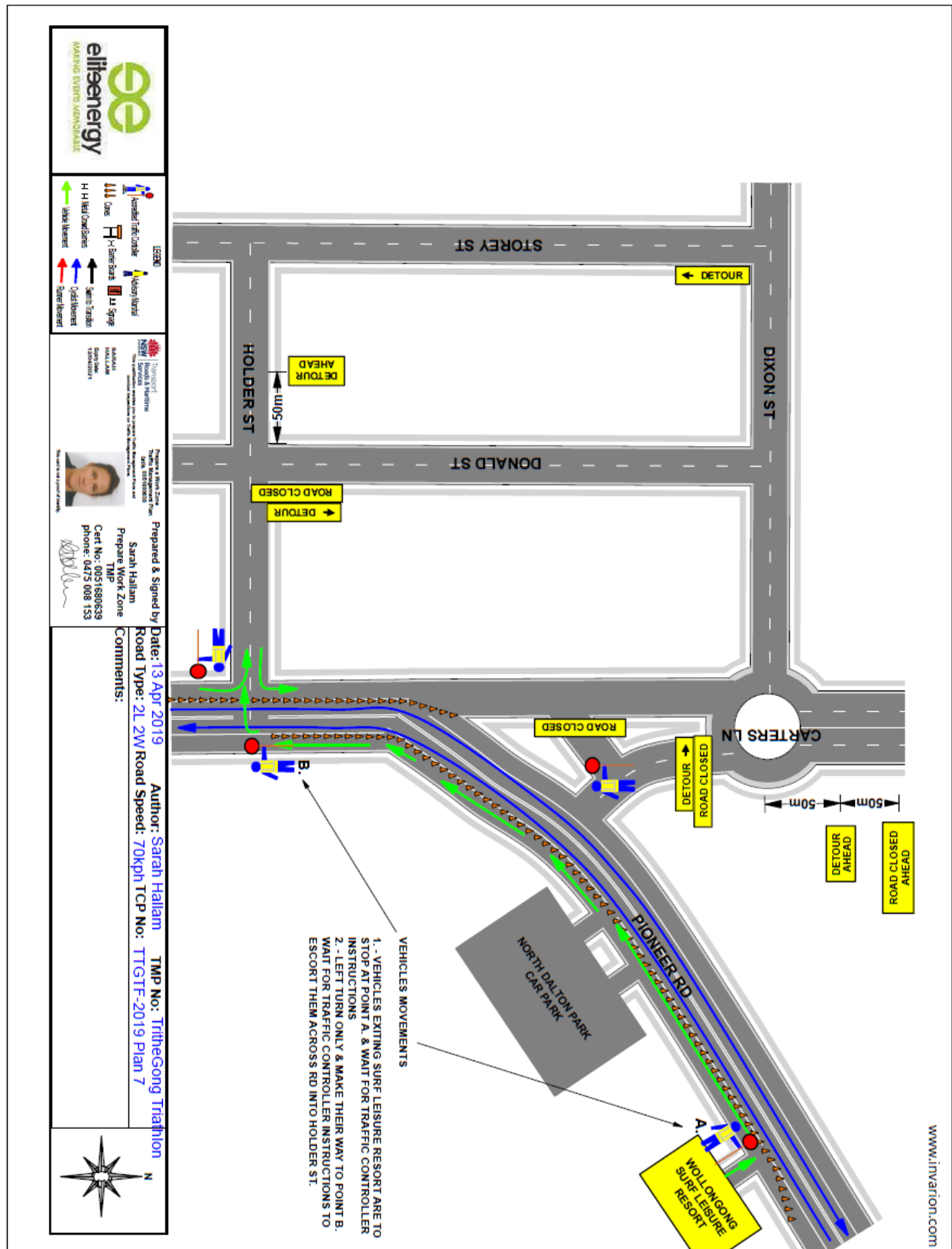

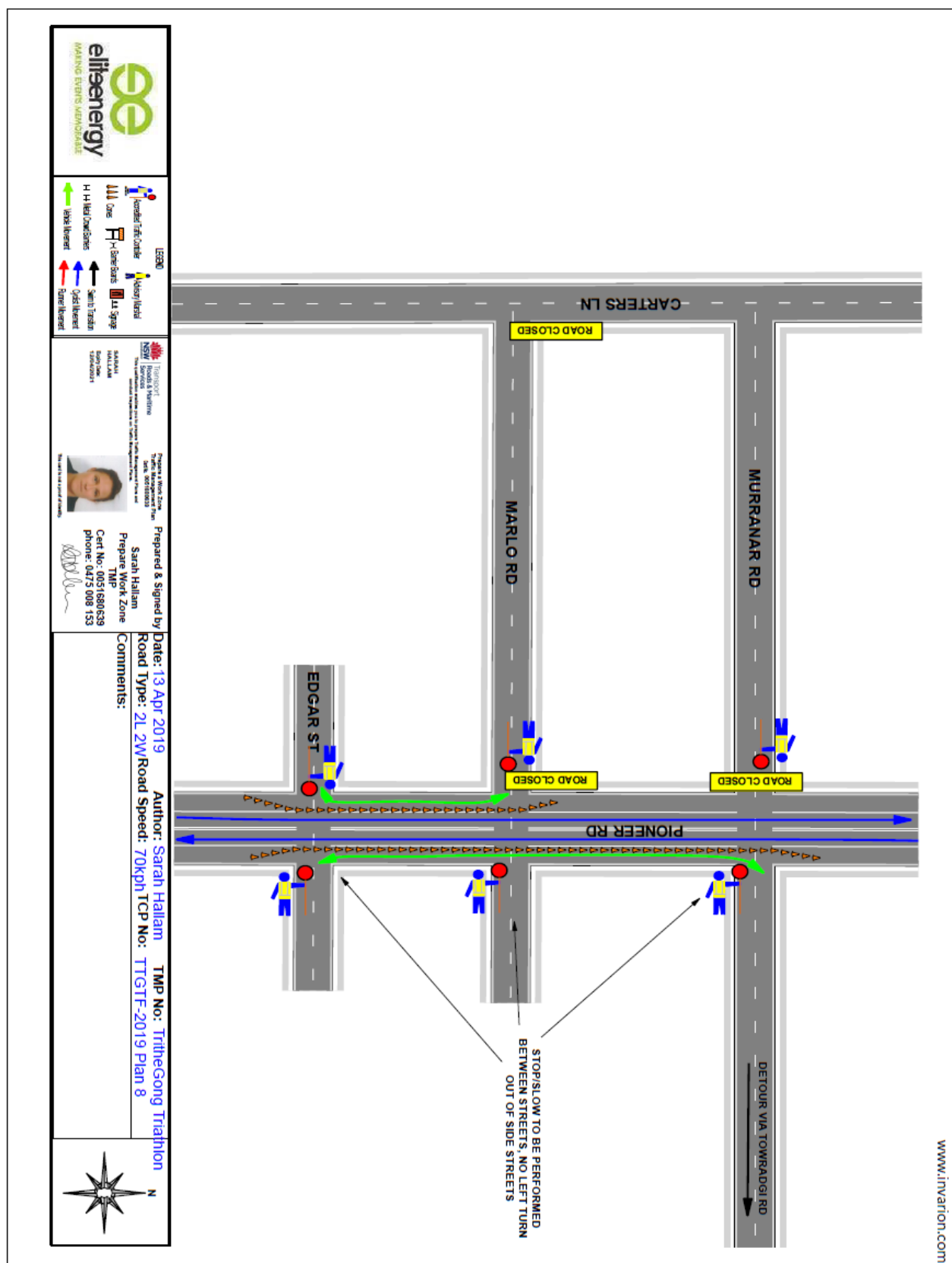



Plan 6362_C03_1 – Cliff Road Wollongong

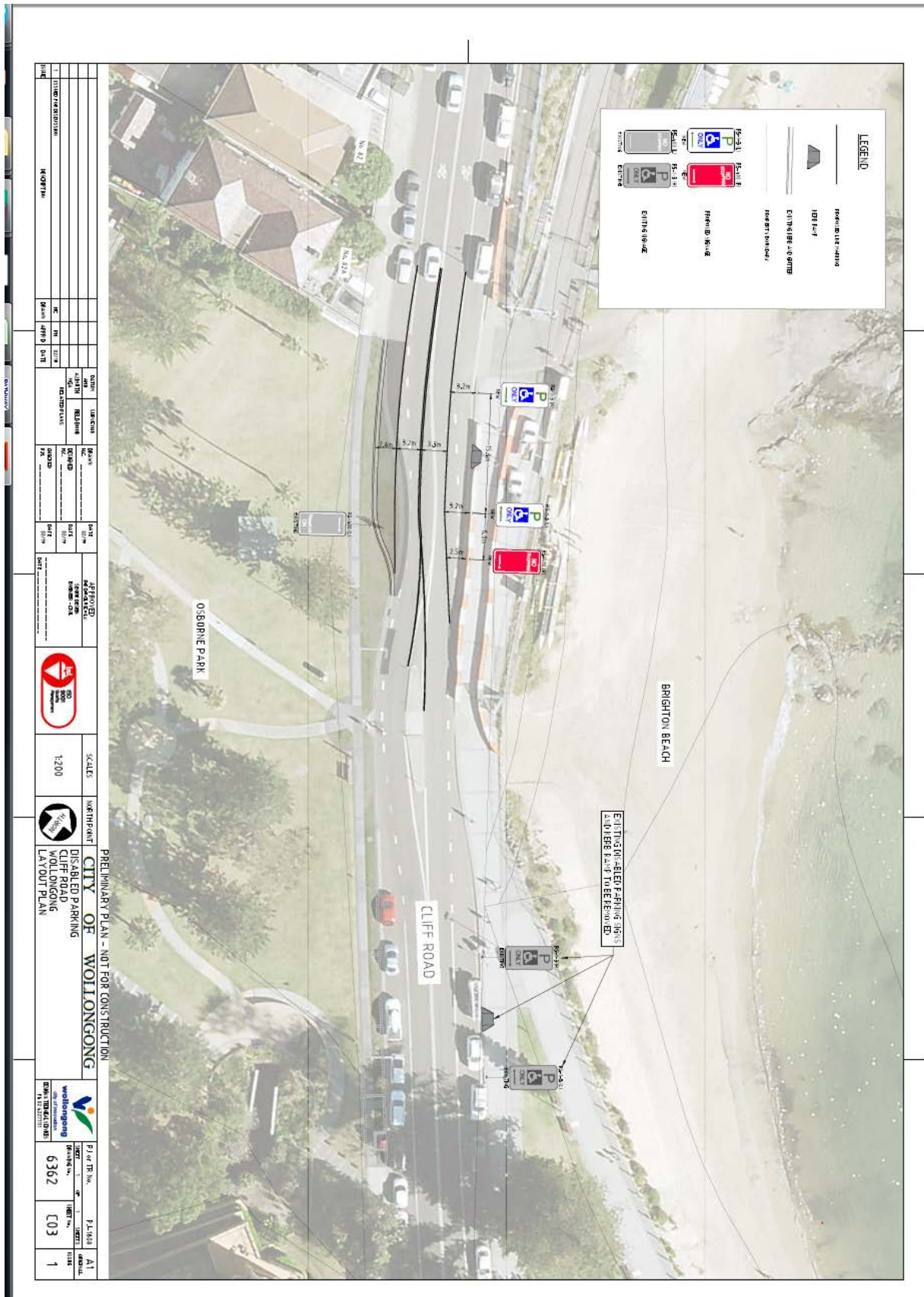

Plan 6450_SK1_1 – Princes Highway Mt Brown

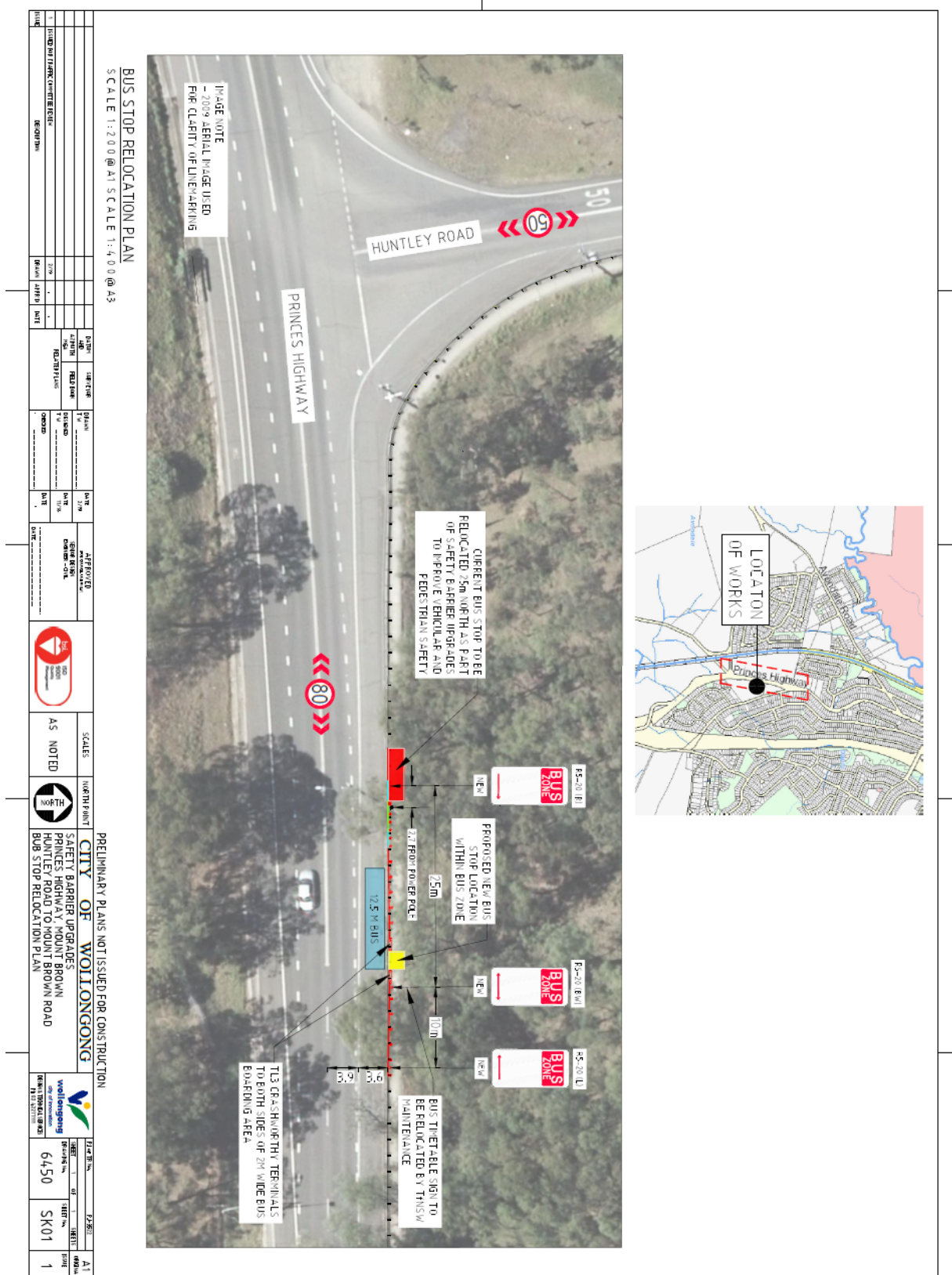

Page 32

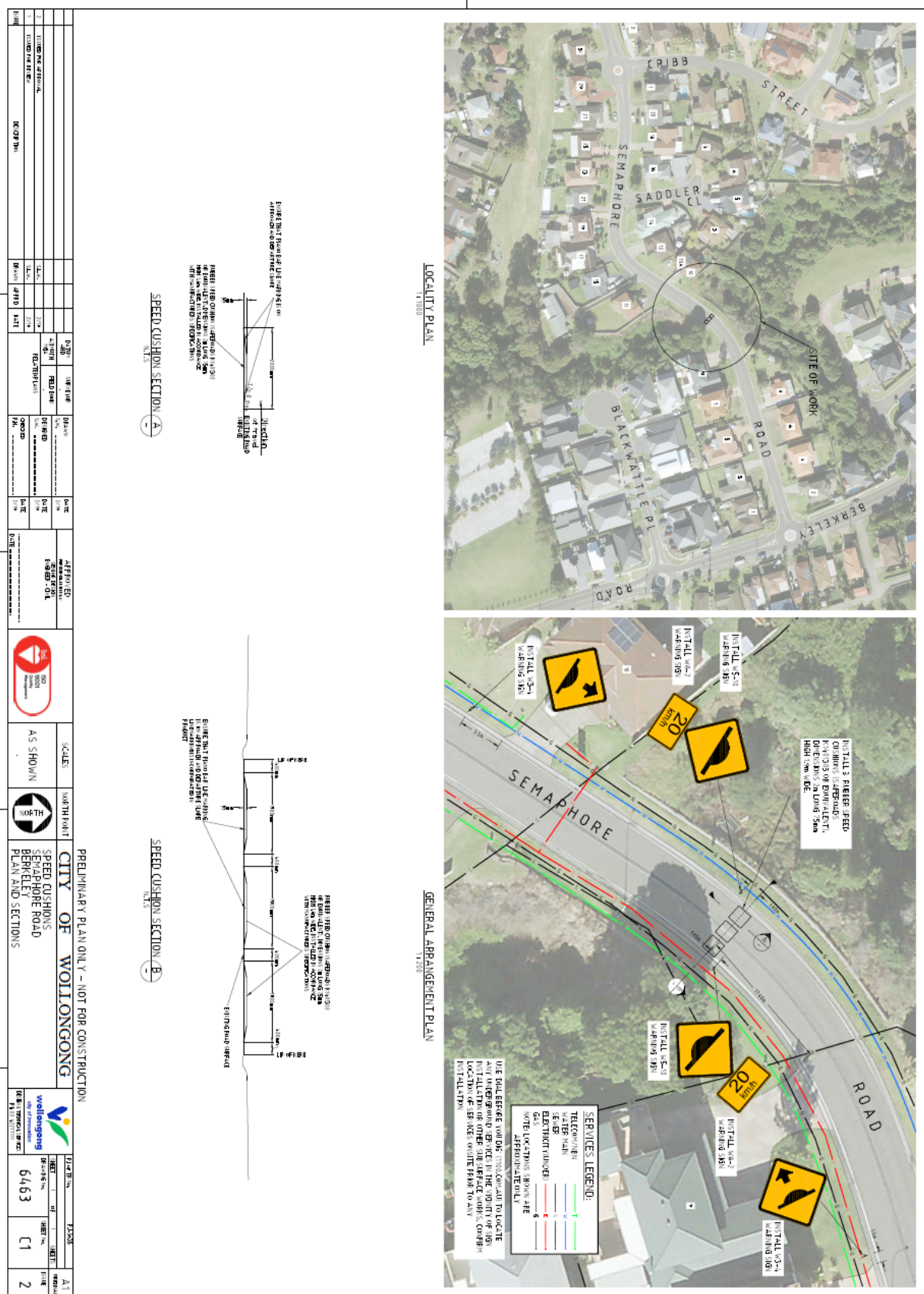

NOTE:
ALL EXISTING SURFACING
LIMBSHIPS TO BE SPREAD OUT

SIGNAGE AND LIMEKING
SCALE 1:50

MEDIAN ISLAND DETAIL
1:5

CONSTRUCTION CERTIFICATE ISSUE

DISCLAIMER:
THIS DOCUMENT IS A PRELIMINARY DESIGN AND SHOULD NOT BE USED FOR CONSTRUCTION PURPOSES WITHOUT APPROVAL.

NO.	REVISION	DATE	BY	CHKD	APPD
1	ISSUED FOR APPROVAL	10/10/2023	JD	JD	JD
2	FOR APPROVAL	10/10/2023	JD	JD	JD

PROJECT INFORMATION:
 PROJECT: KANAHOOKA SENIORS
 LOCATION: KANAHOOKA, NSW 2500
 CLIENT: KANAHOOKA SENIORS
 DESIGNER: JONES NICHOLSON CONSULTING ENGINEERS
 SCALE: 1:50
 DATE: 10/10/2023
 DRAWN BY: JD
 CHECKED BY: JD
 APPROVED BY: JD

DATE PLOTTED: 6/June 2015 PM07: ADM/MEH/

STAGE 2 UNDER
SEPARATE APPROVAL

STAGE 4

EXISTING STAGE 3

TEMP ROAD 01

TEMP ROAD 02

ROAD 01

ROAD 02

ROAD 03

ROAD 04

ROAD 05

ROAD 06

ROAD 07

ROAD 08

ROAD 09

ROAD 10

ROAD 11

ROAD 12

ROAD 13

ROAD 14

ROAD 15

ROAD 16

ROAD 17

ROAD 18

ROAD 19

ROAD 20

ROAD 21

ROAD 22

ROAD 23

ROAD 24

ROAD 25

ROAD 26

ROAD 27

ROAD 28

ROAD 29

ROAD 30

ROAD 31

ROAD 32

ROAD 33

ROAD 34

ROAD 35

ROAD 36

ROAD 37

ROAD 38

ROAD 39

ROAD 40

ROAD 41

ROAD 42

ROAD 43

ROAD 44

ROAD 45

ROAD 46

ROAD 47

ROAD 48

ROAD 49

ROAD 50

ROAD 51

ROAD 52

ROAD 53

ROAD 54

ROAD 55

ROAD 56

ROAD 57

ROAD 58

ROAD 59

ROAD 60

ROAD 61

ROAD 62

ROAD 63

ROAD 64

ROAD 65

ROAD 66

ROAD 67

ROAD 68

ROAD 69

ROAD 70

ROAD 71

ROAD 72

ROAD 73

ROAD 74

ROAD 75

ROAD 76

ROAD 77

ROAD 78

ROAD 79

ROAD 80

ROAD 81

ROAD 82

ROAD 83

ROAD 84

ROAD 85

ROAD 86

ROAD 87

ROAD 88

ROAD 89

ROAD 90

ROAD 91

ROAD 92

ROAD 93

ROAD 94

ROAD 95

ROAD 96

ROAD 97

ROAD 98

ROAD 99

ROAD 100

ROAD 101

ROAD 102

ROAD 103

ROAD 104

ROAD 105

ROAD 106

ROAD 107

ROAD 108

ROAD 109

ROAD 110

ROAD 111

ROAD 112

ROAD 113

ROAD 114

ROAD 115

ROAD 116

ROAD 117

ROAD 118

ROAD 119

ROAD 120

ROAD 121

ROAD 122

ROAD 123

ROAD 124

ROAD 125

ROAD 126

ROAD 127

ROAD 128

ROAD 129

ROAD 130

ROAD 131

ROAD 132

ROAD 133

ROAD 134

ROAD 135

ROAD 136

ROAD 137

ROAD 138

ROAD 139

ROAD 140

ROAD 141

ROAD 142

ROAD 143

ROAD 144

ROAD 145

ROAD 146

ROAD 147

ROAD 148

ROAD 149

ROAD 150

ROAD 151

ROAD 152

ROAD 153

ROAD 154

ROAD 155

ROAD 156

ROAD 157

ROAD 158

ROAD 159

ROAD 160

ROAD 161

ROAD 162

ROAD 163

ROAD 164

ROAD 165

ROAD 166

ROAD 167

ROAD 168

ROAD 169

ROAD 170

ROAD 171

ROAD 172

ROAD 173

ROAD 174

ROAD 175

ROAD 176

ROAD 177

ROAD 178

ROAD 179

ROAD 180

ROAD 181

ROAD 182

ROAD 183

ROAD 184

ROAD 185

ROAD 186

ROAD 187

ROAD 188

ROAD 189

ROAD 190

ROAD 191

ROAD 192

ROAD 193

ROAD 194

ROAD 195

ROAD 196

ROAD 197

ROAD 198

ROAD 199

ROAD 200

ROAD 201

ROAD 202

ROAD 203

ROAD 204

ROAD 205

ROAD 206

ROAD 207

ROAD 208

ROAD 209

ROAD 210

ROAD 211

ROAD 212

ROAD 213

ROAD 214

ROAD 215

ROAD 216

ROAD 217

ROAD 218

ROAD 219

ROAD 220

ROAD 221

ROAD 222

ROAD 223

ROAD 224

ROAD 225

ROAD 226

ROAD 227

ROAD 228

ROAD 229

ROAD 230

ROAD 231

ROAD 232

ROAD 233

ROAD 234

ROAD 235

ROAD 236

ROAD 237

ROAD 238

ROAD 239

ROAD 240

ROAD 241

ROAD 242

ROAD 243

ROAD 244

ROAD 245

ROAD 246

ROAD 247

ROAD 248

ROAD 249

ROAD 250

ROAD 251

ROAD 252

ROAD 253

ROAD 254

ROAD 255

ROAD 256

ROAD 257

ROAD 258

ROAD 259

ROAD 260

ROAD 261

ROAD 262

ROAD 263

ROAD 264

ROAD 265

ROAD 266

ROAD 267

ROAD 268

ROAD 269

ROAD 270

ROAD 271

ROAD 272

ROAD 273

ROAD 274

ROAD 275

ROAD 276

ROAD 277

ROAD 278

ROAD 279

ROAD 280

ROAD 281

ROAD 282

ROAD 283

ROAD 284

ROAD 285

ROAD 286

ROAD 287

ROAD 288

ROAD 289

ROAD 290

ROAD 291

ROAD 292

ROAD 293

ROAD 294

ROAD 295

ROAD 296

ROAD 297

ROAD 298

ROAD 299

ROAD 300

ROAD 301

ROAD 302

ROAD 303

ROAD 304

ROAD 305

ROAD 306

ROAD 307

ROAD 308

ROAD 309

ROAD 310

ROAD 311

ROAD 312

ROAD 313

ROAD 314

ROAD 315

ROAD 316

ROAD 317

ROAD 318

ROAD 319

ROAD 320

ROAD 321

ROAD 322

ROAD 323

ROAD 324

ROAD 325

ROAD 326

ROAD 327

ROAD 328

ROAD 329

ROAD 330

ROAD 331

ROAD 332

ROAD 333

ROAD 334

ROAD 335

ROAD 336

ROAD 337

ROAD 338

ROAD 339

ROAD 340

ROAD 341

ROAD 342

ROAD 343

ROAD 344

ROAD 345

ROAD 346

ROAD 347

ROAD 348

ROAD 349

ROAD 350

ROAD 351

ROAD 352

ROAD 353

ROAD 354

ROAD 355

ROAD 356

ROAD 357

ROAD 358

ROAD 359

ROAD 360

ROAD 361

ROAD 362

ROAD 363

ROAD 364

ROAD 365

ROAD 366

ROAD 367

ROAD 368

ROAD 369

ROAD 370

ROAD 37

Plan C0700 – Shone Avenue Horsley

