

WOLLONGONG CITY COUNCIL

Traffic Committee Agenda

13 July 2021



TUESDAY 13 JULY 2021

9.15 AM

LEVEL 10

PURPOSE OF MEETING

The City of Wollongong Traffic Committee is not a Committee of Wollongong City Council however a Technical Committee of Transport for NSW (TfNSW). The Committee operates under the authority conferred to Council by TfNSW under the Transport Administration Act 1988. Council has resolved to manage the Traffic Committee under a Charter which sets out the membership, timelines for the preparation of the Agenda and the distribution of Minutes, in accordance with TfNSW (previously RMS) document 'A guide to the delegation to councils for the regulation of traffic' (including the operation of Traffic Committees.)

Council has been delegated certain powers, from TfNSW, regarding traffic matters upon its local roads. A condition of this delegation is that Council must consider the Traffic Committee recommendations.

There are four permanent members of the Traffic Committee, each of whom has a single vote only.

- The members are representatives of the NSW Police Force, Transport for NSW, the Local State Member of Parliament (for the location of the issue to be voted upon), and a representative of Wollongong City Council.
- If TfNSW or NSW Police Force disagrees with any Traffic Committee recommendation, or Council's resolution on any Traffic Committee recommendation, that member may lodge an appeal with the Regional Traffic Committee for determination. The appeal must be lodged in writing within 14 days of Council's resolution. Any action relative to any issue under appeal must cease until the matter is determined. The Regional Traffic Committee is chaired by an independent chairperson and submissions and representations are welcomed from all interested parties.

INDEX

ITEM	PAGE NO.
1	STANDING AGENDA ITEMS 4
1.1	Welcome..... 4
1.2	Acknowledgement of Country 4
1.3	Declarations of Interest 4
1.4	Apologies 4
1.5	Confirmation of Minutes Arising from Previous Minutes 4
1.6	Business Arising from Previous Meeting..... 4
2	GENERAL BUSINESS 4
2.1	CLIFTON, Clifton School Parade – Ward 1 4
2.2	THIRROUL, Hamilton Road – Ward 1 4
2.3	WOLLONGONG Waters Place – Ward 2..... 5
2.4	BELLAMBI Intersection of Pioneer and Owen Park Road – Ward 1 5
2.5	FAIRY MEADOW Daisy Street – Ward 2..... 5
2.6	PORT KEMBLA Wentworth Street – Ward 3 6
2.7	FIGTREE O'Briens Road – Ward 2..... 6
2.8	HELENSBURGH Cemetery Road – Ward 1 6
2.9	CORRIMAL Corrimal Pool Carpark – Ward 1 7
2.10	KEMBLA GRANGE Paynes Road – Ward 3..... 7
3	REGULATION OF TRAFFIC 8
3.1	WARRAWONG Greene Street – Ward 3 8
3.2	WOLLONGONG Station Street – Ward 2 8
4	DESIGN MATTERS..... 8
4.1	HELENSBURGH Junction Street – Ward 1 8
4.2	CORRIMAL Town Centre – Ward 1 9
5	DEVELOPMENT MATTERS 9
5.1	WONGAWILLI Darkes Road – Ward 3 9

1 STANDING AGENDA ITEMS

1.1 Welcome

1.2 Acknowledgement of Country

“We pay our respects to and acknowledge the traditional custodians of the Land on which we meet, and pay our respects to Elders past, present and future. We also extend our respects to Aboriginal and Torres Strait Islander people present here today.”

1.3 Declarations of Interest

1.4 Apologies

1.5 Confirmation of Minutes Arising from Previous Minutes

Confirmation of Minutes of Meeting Held on 22 June 2021.

1.6 Business Arising from Previous Meeting

2 GENERAL BUSINESS

2.1 CLIFTON, Clifton School Parade – Ward 1

Clifton School Parade, Clifton – Timed No Stopping

BACKGROUND

Clifton School Parade is utilised heavily by tourists on the weekend to access the Seacliff Bridge, as there is a small carpark available. The result is that Clifton School Parade has vehicles parked on both sides and the road is reduced to one lane. Recent video footage shows that there is queuing back to Lawrence Hargrave Drive and many drivers are attempting to perform U-turns within Clifton School Parade and on Lawrence Hargrave Drive.

CONSULTATION

No consultation is required.

PROPOSAL

Install No Stopping Weekends and Public Holidays on the northern side of Clifton School Parade, from the carpark entry to Lawrence Hargrave Drive.

2.2 THIRROUL, Hamilton Road – Ward 1

Hamilton Road and Corbett Avenue, Thirroul – Double Barrier Lines and No Stopping Lines

BACKGROUND

Hamilton Road and Corbett Avenue, Thirroul, intersect each other, with Corbett Avenue having to give way. Council has received a request from a member of the public to review illegal parking activity at this intersection and requested Council to act on this. Council officers have agreed to installing 10m of double barrier lines on either side of Corbett Avenue and No Stopping lines to improve parking compliance.

CONSULTATION

No consultation is required.

PROPOSAL

Install:

- 10m of double barrier line in Corbett Avenue either side of the Hamilton Road intersection
- Continuous yellow No Stopping line on all corners of the intersection that extend for 10m

2.3 WOLLONGONG Waters Place – Ward 2

9-15 Railway Parade, Wollongong – Installation of Right Turn sign

BACKGROUND

The owner of the Skye Tower building at 9-15 Railway Parade requested Council to install a "Right Turn Only" sign outside the exit gate of the building. Waters Place is approximately 3.5m wide and a one-way street. It is reasonable to install a "right turn only" sign, facing the exit gate which will direct the residents to turn safely & reducing the risk of a collision.

CONSULTATION

No consultation is required.

PROPOSAL

Provide a Right Turn Only sign in Waters Place, just opposite the exit gate of the "Skye Tower" Building.

2.4 BELLAMBI Intersection of Pioneer Road and Owen Park Road – Ward 1

Intersection of Pioneer Road and Owen Park Road, Bellambi - Installation of No Stopping restriction

BACKGROUND

Concerns have been raised by a resident regarding vehicles parking too close to this intersection. As a result, vehicle drivers on Owen Park Road are having difficulty turning right/left into Pioneer Road. No Stopping restrictions at this intersection will prevent vehicles parking close to this intersection.

CONSULTATION

No consultation is required.

PROPOSAL

Install 10m of No Stopping restriction by way of lines and signs.

2.5 FAIRY MEADOW Daisy Street – Ward 2

Daisy Street, Fairy Meadow – Installation of edge lines and warning signs

BACKGROUND

A resident expressed concerns about the traffic situation in Daisy Street. Daisy Street is nearly 12m wide and a local street. The west bound vehicles from Elliotts Road tend to travel along this street as a detour in order to avoid the traffic lights at Princes Highway. Due to this, traffic has increased in this road and the 85% speed is higher than the 50km/h speed limit. There are several scrapes of tyre marks at the kerb on the bend. Installation of an edge line will have some lane narrowing effect and will help restrict the vehicular speed as well as inhibit the vehicles going out of the lane.

CONSULTATION

No consultation is required.

PROPOSAL

Install edge lines on both sides at 3.5m distance from the centre of Daisy Street.

2.6 PORT KEMBLA Wentworth Street – Ward 3

Wentworth Street, Port Kembla – Mail Zone Modification Outside the Australia Post at 63 Wentworth Street

BACKGROUND

Australia Post in Wentworth Street, Port Kembla, requested Council to alter the existing parking restriction at this Mail Zone. Currently, this Mail Zone allows timed parking for other road users outside the Mail Zone hours. Due to change in working hours, Australia Post vehicles are unable to find parking spaces outside this Australia Post outlet. As a result, Australia Post requested Council to update the Mail Zone for their exclusive use.

CONSULTATION

No consultation is required.

PROPOSAL

Remove timed parking for other road users and replace timed Mail Zone with untimed Mail Zone (Mon-Fri) at 63 Wentworth Street, just outside the Australia Post office.

2.7 FIGTREE O'Briens Road – Ward 2

O'Briens Road, Figtree – No Stopping restriction and Bus Zone signage on O'Briens Road between Murray Park Road and Princes Highway

BACKGROUND

Concerns have been raised by a resident regarding parked vehicles on the east bound kerb side lane of O'Briens Road between the existing bus stop (outside property number 6) and existing No Stopping sign (outside property number 2). Additional traffic from this lane moves into the adjacent exclusive right turn approach lane, which results in a long queue of vehicles from Murray Park Road to Princes Highway intersections. In order to resolve this issue, Council would like to propose a "No Stopping" restriction during morning peak hours between the existing bus stop and existing No Stopping sign. Additionally, Council would like to replace the existing bus stop sign with a standard 30m long bus zone. Both these arrangements will create ~ 135m length of east bound kerbside lane without any parked vehicles during morning peak time. Consequently, it will help reduce the associated queuing and delay at this intersection.

CONSULTATION

No consultation is required.

PROPOSAL

Provide "No Stopping" restriction timed as "6AM-9.30 AM (MON-FRI)" on the east bound kerb side travel lane of O'Briens Road between house no 2 and 6. Replace existing bus stop sign (outside house no 6) with "Bus Zone" signage for a 30m length to accommodate one standard bus.

2.8 HELENSBURGH Cemetery Road – Ward 1

Cemetery Road, Helensburgh – No Stopping restriction on northern side of Cemetery Road near Frew Avenue intersection

BACKGROUND

Concerns have been raised by a member of the community regarding inadequate sight distance due to parked vehicles on the northern side of Cemetery Road, near the bend, directly opposite Frew Avenue. Cemetery Road is a two-way road of varying width (ranging from approximately 5m to 7m) with a double centre line. Due to proximity of several businesses, most cars are parked along the northern side of this road between Boswell Street and Frew Avenue. As a result, east bound vehicles find it difficult to negotiate the bend due to obstruction of their sight lines.

No Stopping restrictions for a length of 35m towards the west from the western edge of Helensburgh Business Park driveway will improve sight lines for east bound vehicles.

CONSULTATION

Whilst it is noted that parking along the north side of the road at this location is already illegal due to the proximity of the double centrelines, consultation with Helensburgh Business Park will be undertaken as part of the formalisation of these restrictions.

PROPOSAL

Provide No Stopping restriction for a length of 35m, towards north from the northern edge of Helensburgh Business Park driveway.

2.9 CORRIMAL Corrimal Pool Carpark – Ward 1

Corrimal Pool Carpark, Corrimal – No Entry - Authorised Vehicles Excepted at Pool Gate Entrance

BACKGROUND

Council's Traffic staff have been contacted by the pool supervisor at Corrimal pool to assist in addressing an issue at the back gate, where staff store chemicals used for the pool. The gate is often blocked by drivers who are unable to find a car parking space, creating issues for staff at the pool. It has been advised that No Parking signs and No Entry - Authorised Vehicles Excepted be installed on approach to the gate entry where the existing "No Parking" road marking is located.

CONSULTATION

Consultation has been provided with Corrimal pool staff.

PROPOSAL

Install:

- No Parking signs to cover the area within the designated No Parking zone which is already marked on the ground
- Install two No Entry Signs either side of the No Parking road marking and included a supplementary plate, Authorised Vehicles Excepted.

2.10 KEMBLA GRANGE Paynes Road – Ward 3

Paynes Road, Kemplla Grange – New Centreline

BACKGROUND

Council received a customer request from a resident citing visibility and parking concerns on the curve of Paynes Road, just west of Stewards Drive. The resident expressed concern that vehicles parking on the inside of the curve were reducing visibility and lane widths.

Council is therefore proposing to install a double barrier centreline from the intersection of Paynes Road and Stewards Drive west to the end of the existing kerb and gutter, in order to formalise the travel lanes and restrict parking on the northern side. It is prohibited to park within 3m of an unbroken centreline, with the aim of increasing visibility and safety.

CONSULTATION

No consultation is required.

PROPOSAL

Install a double barrier centreline from intersection of Paynes Road and Stewards Drive west to the end of the existing kerb and gutter.

3 REGULATION OF TRAFFIC

3.1 WARRAWONG Greene Street – Ward 3

Greene Street, Warrawong – NAIDOC week

BACKGROUND

Council is coordinating an event during NAIDOC week which involves a closure of Greene Street, Warrawong. The event was originally scheduled to take place on Tuesday 6 July 2021 between 8.00am and 2.00pm. Due to COVID-19 restrictions, the proposed new arrangement is for the event to take place on Thursday 23 September 2021.

The event involves activities and stalls on the roadway between Bent Street and the one-way lane leading to Cowper Street. As the closure is less than one block long, it is being treated as a street party for the purposes of processing the closure application, where a separate traffic management plan is not required.

CONSULTATION

It is a condition of approval that the applicant consult with residents and businesses who may be affected by the road closure.

PROPOSAL

The closure of Greene Street between Bent Street and the one-way lane leading to Cowper Street be approved subject to [Council's Standard Conditions for Street Parties](#). The closure will take effect from 8.00am to 2.00pm on 23 September 2021.

3.2 WOLLONGONG Station Street – Ward 2

Station Street, Wollongong – Buses Replacing Trains for Railway Line Closure

BACKGROUND

Sydney Trains has contacted Council for a rolling road closure of Station Street outside Wollongong Train Station when buses replace trains.

CONSULTATION

No consultation is required.

PROPOSAL

The proposed road closure is approved subject to the provided Traffic Control Plan and [Council's Standard Conditions for Road Closures](#).

The applicant will need approval from Transport for NSW, as the closure affects traffic signals.

4 DESIGN MATTERS

4.1 HELENSBURGH Junction Street – Ward 1

Junction Street between High Street and Park Street, Helensburgh – Proposed Footpath

BACKGROUND

The proposed footpath is the missing link between existing footpaths and Helensburgh Primary School. The construction of the 1.5m wide footpath on the eastern side of Junction Street will require the existing school zone signage and road marking to be shifted approximately 10m to the south (away from the school).

CONSULTATION

Consultation has been completed.

PROPOSAL

Plan PJ-4069 – 6902_C10_3 be approved.

4.2 CORRIMAL Town Centre – Ward 1

Princes Highway, Corrimal - Pedestrian Mid-Block Signal Crossing

BACKGROUND

Wollongong City Council would like to install a signalised pedestrian crossing and associated kerb extensions in Princes Highway, at approximately 21m south of Russell Street, Corrimal, due to high pedestrian demand. Currently there are only kerb extensions at this location, however, the high pedestrian crossing demand (including vulnerable pedestrians) and traffic volume impacts pedestrian accessibility and safety. In alignment with the State Government's Movement & Place Framework, the provision of a safer, formalised pedestrian crossing facility achieves an improved balance between the 'movement' function of the road and the 'place' aspect of the town centre.

The crossing is adjacent to the Wilga Street precinct, which is identified as a key future growth precinct in the Corrimal Town Centre Mater Plan and is likely to increase future pedestrian demand. A traffic study and modelling investigating a number of options and combinations of crossing points along this section of the Princes Highway has been completed. This study recommended that in order to best cater for current and future traffic and land use growth, the signalised mid-block treatment is the preferred option. Subsequent discussions with Transport for NSW indicated their support for this approach.

The proposal includes:

- New traffic signals and associated infrastructure
- Construction of kerb extensions and kerb ramps
- Signage and line marking
- Construction of pedestrian refuge island in Russell Street at intersection with Princes Highway

The new crossing results in a net loss of 21m of kerbside parking, or just over 3 spaces. However, it is noted that the adjacent shops on the west side of the highway have rear parking off Bertram Lane and Corrimal Park Mall (east side of highway) also has rear customer parking accessed off Wilga Street. The proposed design retains the mature tree at the western side of the highway, immediately south of Russell Street. Increased footpath area due to the new kerb extensions could also be used to facilitate possible expansion of the existing outdoor eating area. The longer kerb extensions will also help reduce vehicle speeds at this busy section of the town centre. The proposal will require relocation of the existing Australia Post box and mail zone on the west side of the highway.

A pedestrian refuge island is proposed to be constructed in Russell Street as part of the works, which will formalise the existing 'left-in/left-out' arrangement at the intersection with Princes Highway, as well as improve safety for the north-south pedestrian crossing movement.

CONSULTATION

TfNSW has already agreed to the installation of this signalised pedestrian crossing. Council's design section will be undertaking specific community and stakeholder consultation in the coming months for this proposal in conjunction with Council's Engagement Team.

PROPOSAL

Drawing 6813_SK5_2 be approved, subject to consideration of feedback received through community consultation.

5 DEVELOPMENT MATTERS

5.1 WONGAWILLI Darkes Road – Ward 3

Darkes Road, Wongawilli – The Vale Subdivision – Stages 2 & 3 – DA-2017/715 – CS-2021/3

BACKGROUND

As a requirement of the development consent for DA-2017/715, the developer is required to submit a signs and lines plan for Council approval.

The subdivision is located east of Smiths Lane and connection made through the existing Roy Sheargold Avenue. The plan to be approved is for stages 2 and 3 of a larger 5 stage subdivision.

The 74 lot subdivision includes four new roads and the extension of the major collector road, Roy Sheargold Avenue. The proposal also includes a roundabout at the intersection of road 01 and road 02.

The signs and lines plan has been prepared by Cardno.

CONSULTATION

The road design and layout has been prepared and approved as part of the development application assessment. The plans are designed in accordance with AUSTRROADS Guide to Road Design, Council's Development Control Plan and Council's Subdivision Policy.

Consultation and notification of the development is undertaken during the development application assessment. Consultation is also a requirement of the design process.

PROPOSAL

Plan 82019027-01 C3090 be approved.

Station Street, Wollongong - Buses Replacing Trains for Railway Line Closure

NOTE:
TRAFFIC CONTROLLERS:-
TC'S TO MANAGE ENTRY/EGRESS FOR BUSES

LEGEND

WORK AREA

CONES

RESOURCES

TRAFFIC CONTROL X 2

TRAFFIC CONE ROLL VEHICLE X 1

PORTALARM X 2

TO MANAGE THE CLOSURE AND BUS ENTRY ONLY

AUBURN ST

STATION ST

BURRELL ST

DEAN ST

TO MANAGE THE CLOSURE AND BUS ENTRY ONLY

AS 1742.3: A distance expressed in metres, determined in accordance with Clause 4.1.5 and used for positioning of advance signs and related purposes.

55 or less 15

56 to 65 45

Greater than 65 Equal to

General Note's:

- Extra Signs to be installed if required
- Size B signs to be used for advance warning speed of traffic, in Km/h

Team leader:

- Manage overall work area
- Provide relief
- Sign checking
- Communicator, with client

Traffic Controller's:

- Are to escort pedestrians around work area ensuring safe path
- Are to watch cover drive ways & escort vehicles in & out where applicable

Dimension 'D'

AS 1742.3: A distance expressed in metres, determined in accordance with Clause 4.1.5 and used for positioning of advance signs and related purposes.

55 or less 15

56 to 65 45

Greater than 65 Equal to

General Note's:

- Extra Signs to be installed if required
- Size B signs to be used for advance warning speed of traffic, in Km/h

REV	REVISION DESCRIPTION	TGS PLAN #	CLIENT	DESIGNED BY	APPROVED BY	IMPLEMENTED BY
00	SUPPLIED TO CLIENT	STATION ST-001	STATION ST	S. KOUM	N. MITCHELL	
01	SUBURB	WOLLONGONG	SYDNEY TRAINS			
02	WORK LOCATION	2 LANE 2 WAY- LATERAL SHIFT	ROL REQUIRED			
			ROAD SPEED(S)			
			Y <input type="checkbox"/> N <input checked="" type="checkbox"/>			
			90 KM/H			
			CERTIFICATE #			
			TCT005176204			
			CERTIFICATE #			
			TCT0054200			
			SIGNATURE			
			DATE			
			02/02/21			
			CERTIFICATE #			
			TCT0054200			

Junction Street, Helensburgh – Proposed Footpath – Plan PJ-4069 - 6902_C10_3

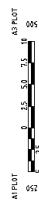
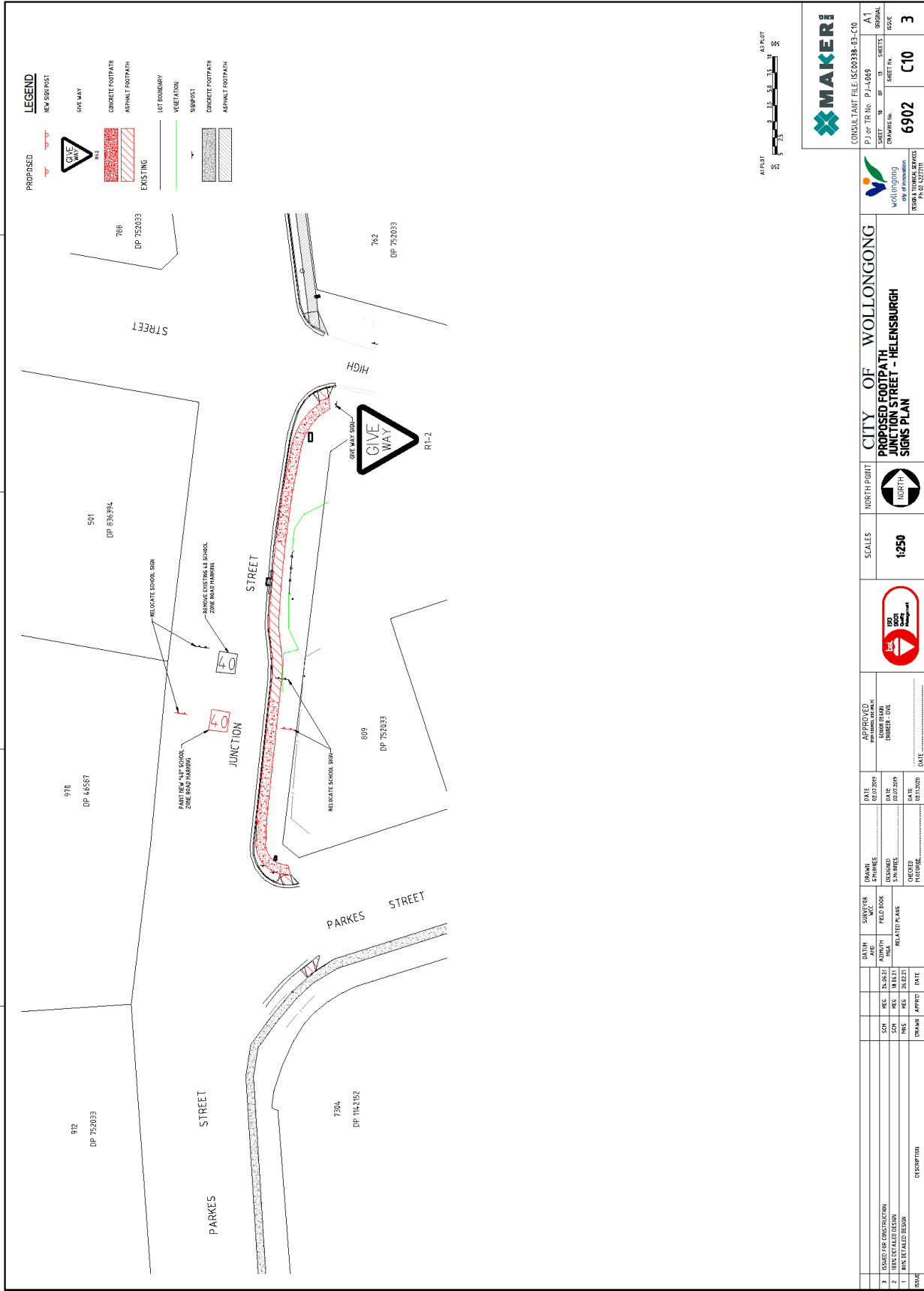

MAKERI
CONSULTANT FILE: ISC0338-03-C10
PJ OR TR NO: PJ-4069
SHEET TO OF 13 SHEETS
DRAWING NO: 6902
SHEET NO: C10
ISSUE: 3

WOLLONGONG
CITY OF INNOVATION
CITY OF WOLLONGONG
EXTRA TECHNICAL SERVICES
Ph: 82-252711

CITY OF WOLLONGONG
PROPOSED FOOTPATH
JUNCTION STREET - HELENSBURGH
SIGNS PLAN

NORTH

SCALE: 1:250

APPROVED
DRAWN BY: SAMUEL BLAIR
CHECKED BY: SAMUEL BLAIR

DATE: 02/07/2019
DATE: 02/07/2019
DATE: 02/07/2019

DRAWN BY: SAMUEL BLAIR
CHECKED BY: SAMUEL BLAIR
DATE: 02/07/2019

DATE: 02/07/2019

NO	DATE	DESCRIPTION
1	26/02/17	ISSUED FOR CONSTRUCTION
2	26/02/17	ISSUED FOR CONSTRUCTION
3	26/02/17	ISSUED FOR CONSTRUCTION

