

# Land that is vested in the NSW Aboriginal Land Council or a Local Aboriginal Land Council

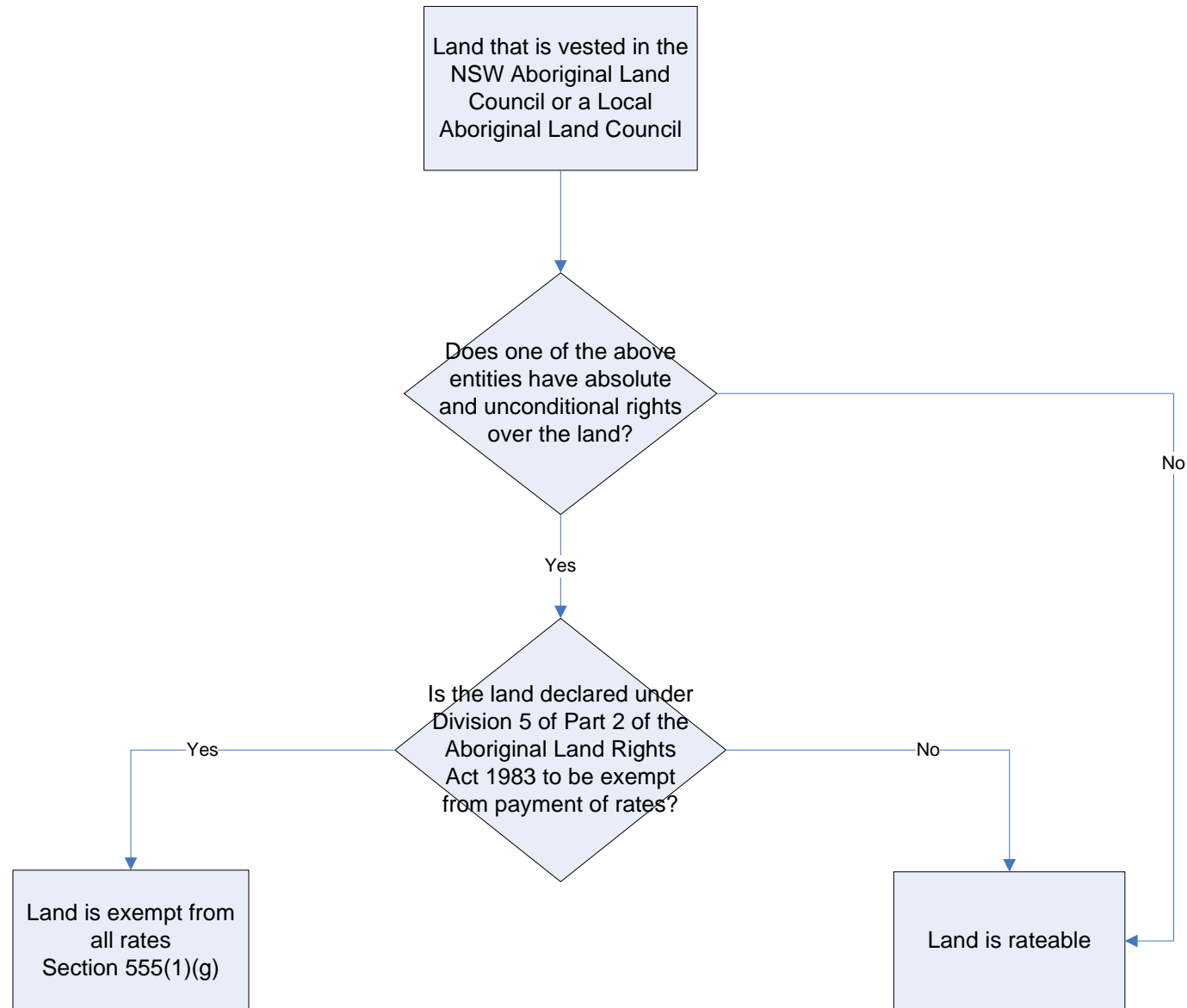

Notes:

“Vested in” is taken to mean to have absolute and unconditional rights over the land.

# Land that is vested in an area health service constituted under The Health Services Act 1977

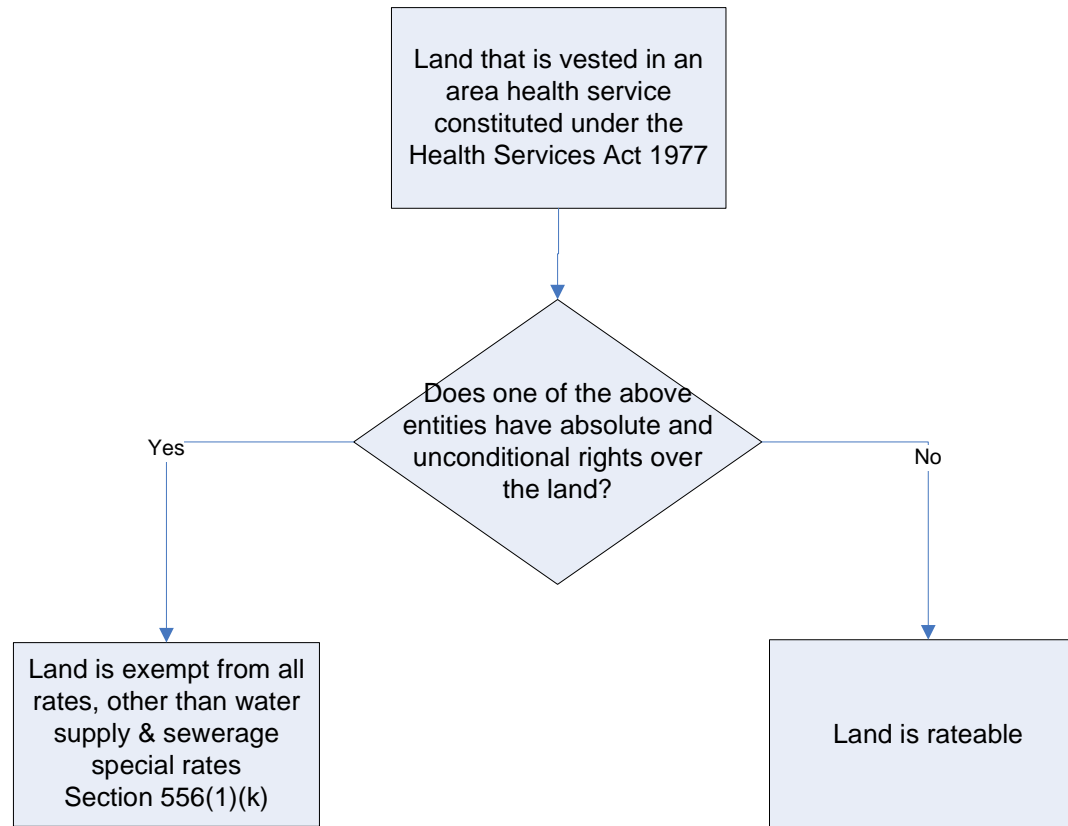

Notes:

“Vested in” is taken to mean to have absolute and unconditional rights over the land.

# Land that is the subject of a conservation agreement

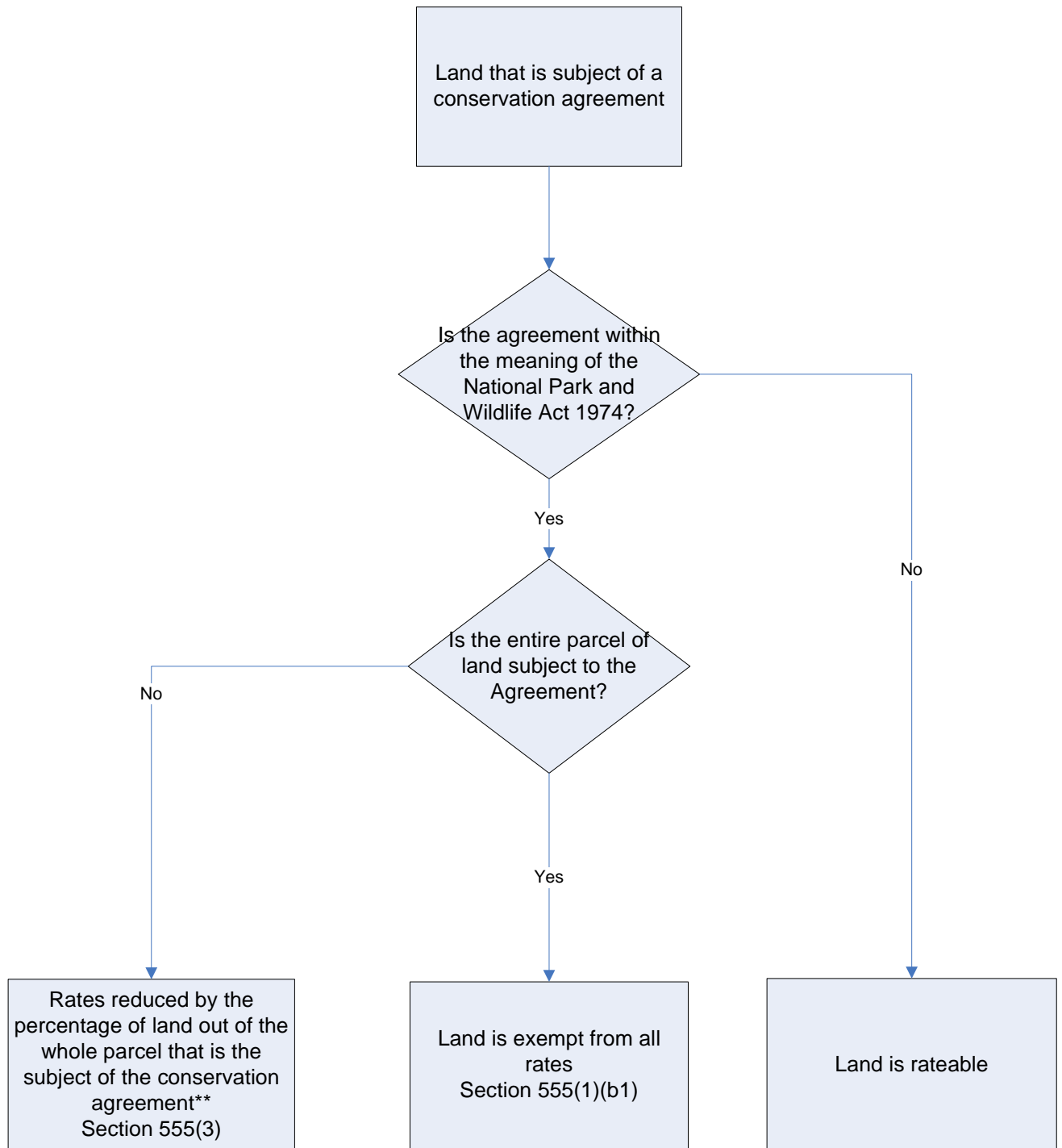

## Notes:

\*\* For example, if 40% of the parcel is the subject of the conservation agreement, rates are reduced by 40%.

# Land that is leased to the Crown

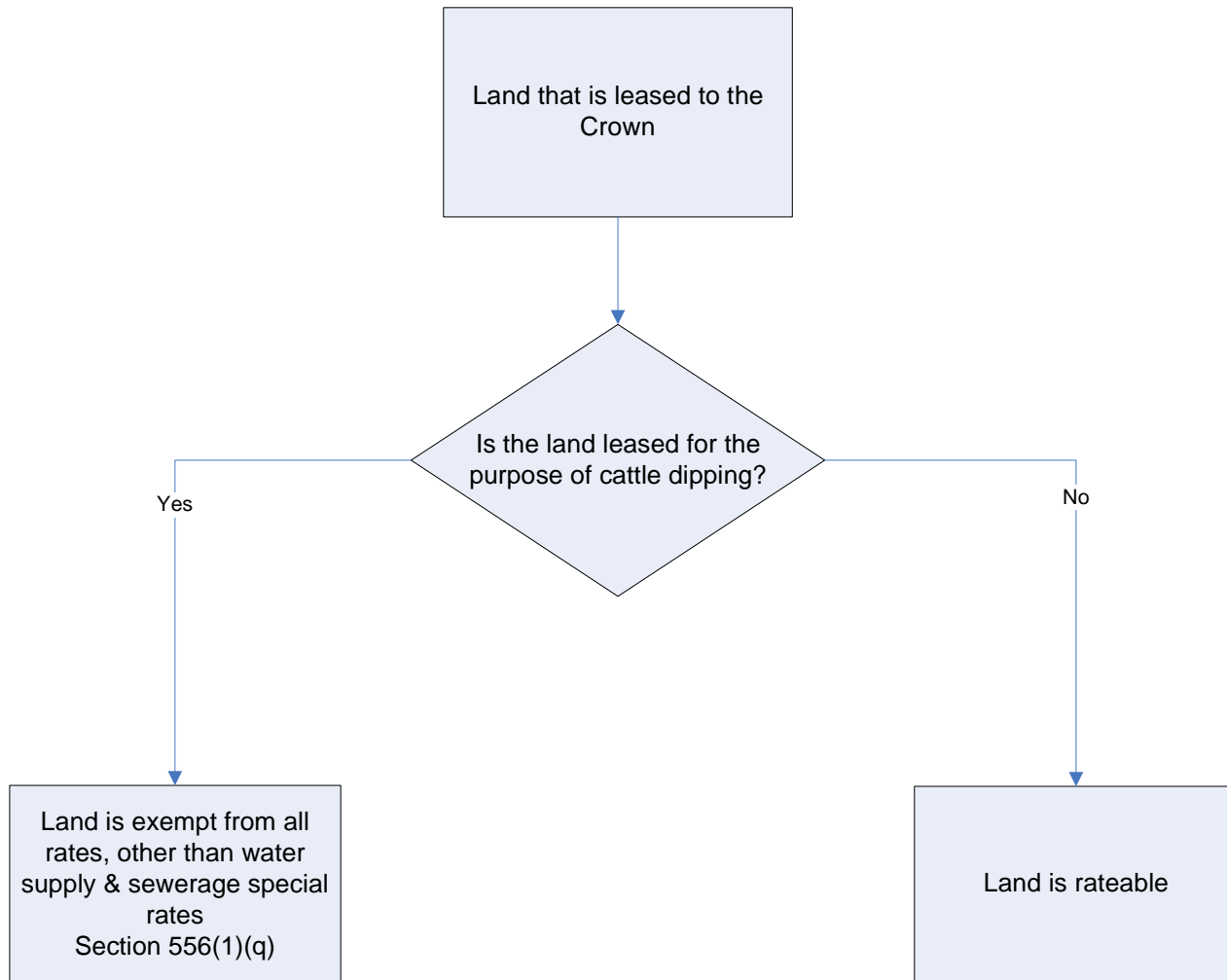

# Land acquired under an environmental planning instrument

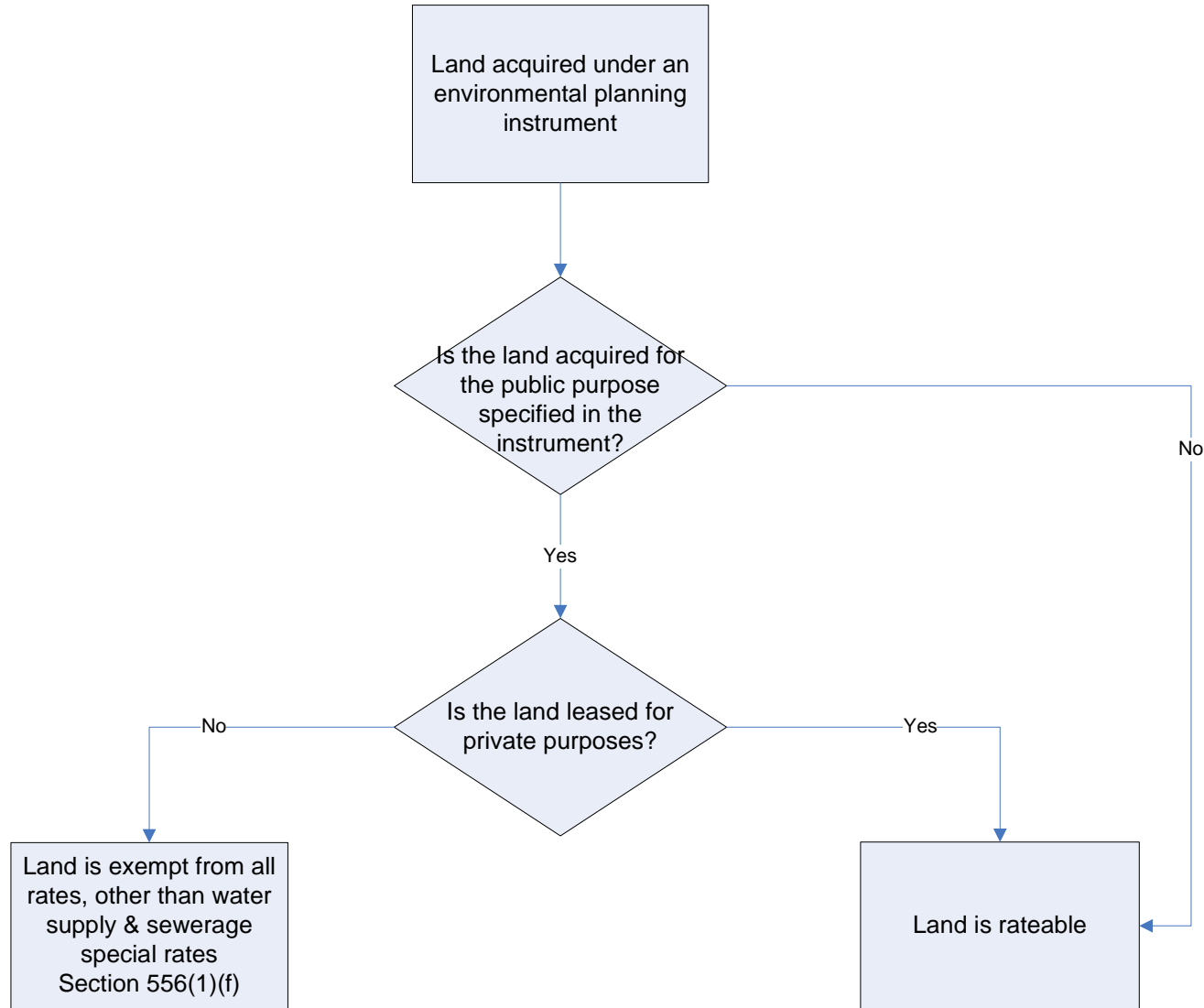

# Land that is below the high water mark

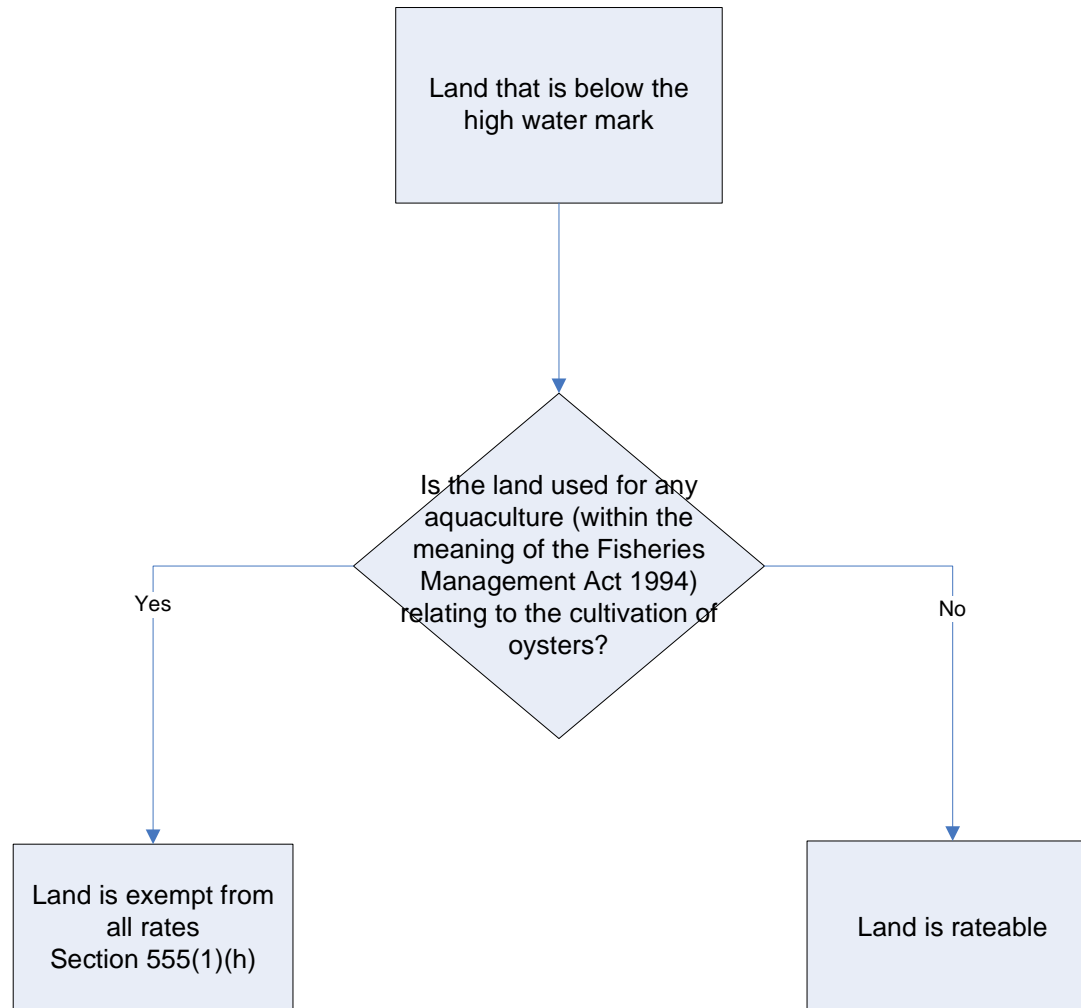

# Land vested in the Crown, a public body or trustees

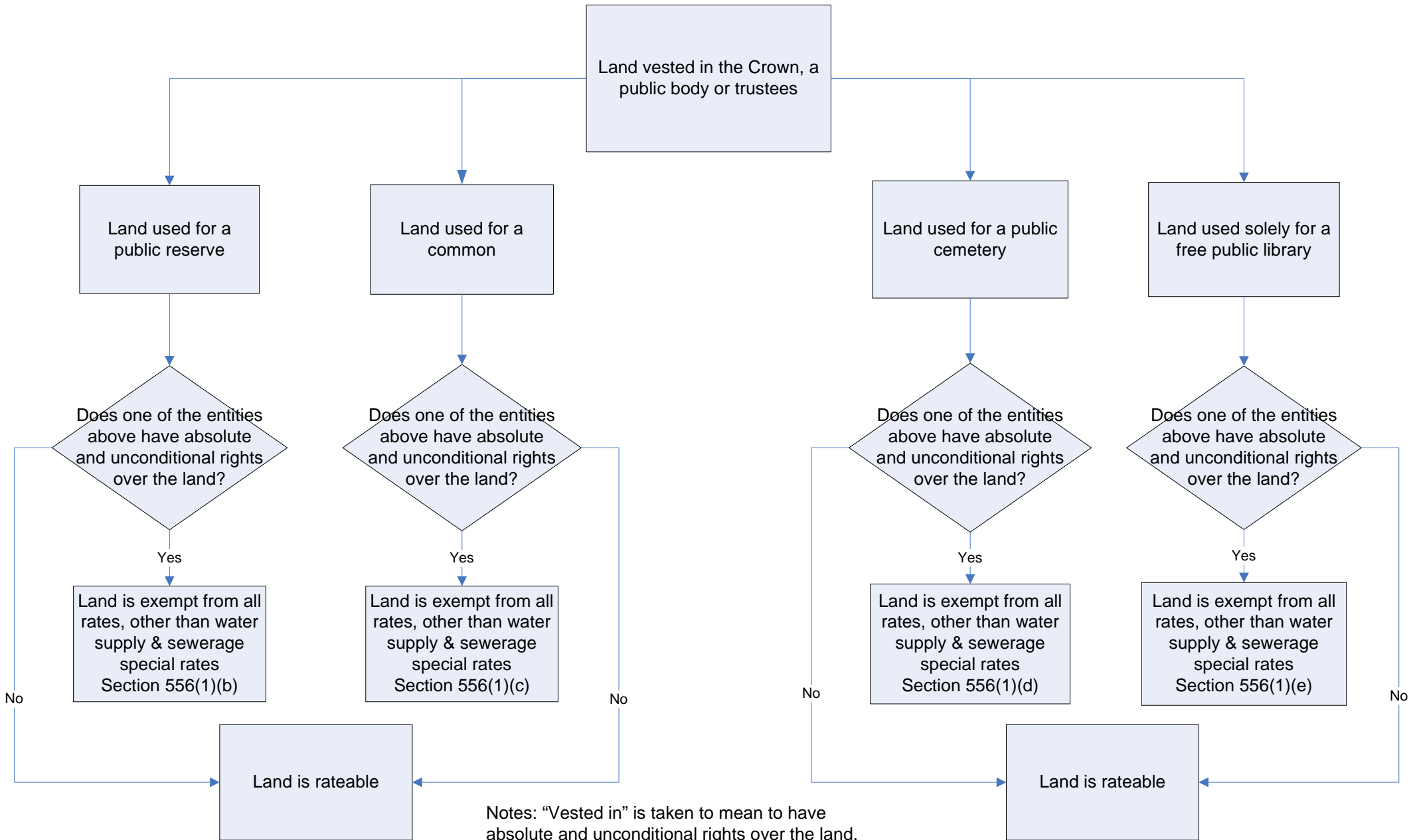

# Land that is vested in the mines rescue company

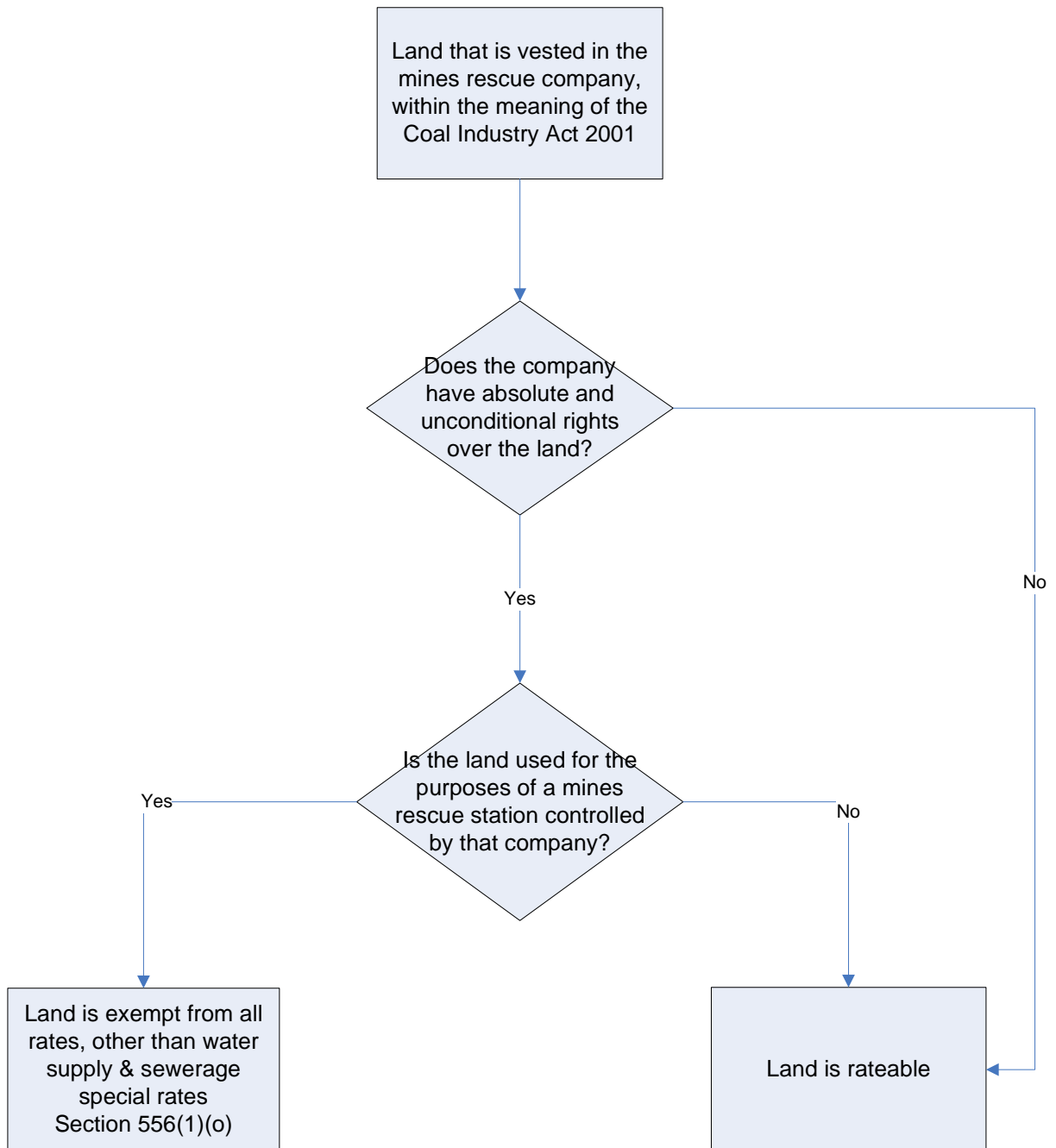

## Notes:

“Vested in” is taken to mean to have absolute and unconditional rights over the land.



# Land that is vested in the Minister for Health, the Health Administration Corporation or the NSW Health Foundation

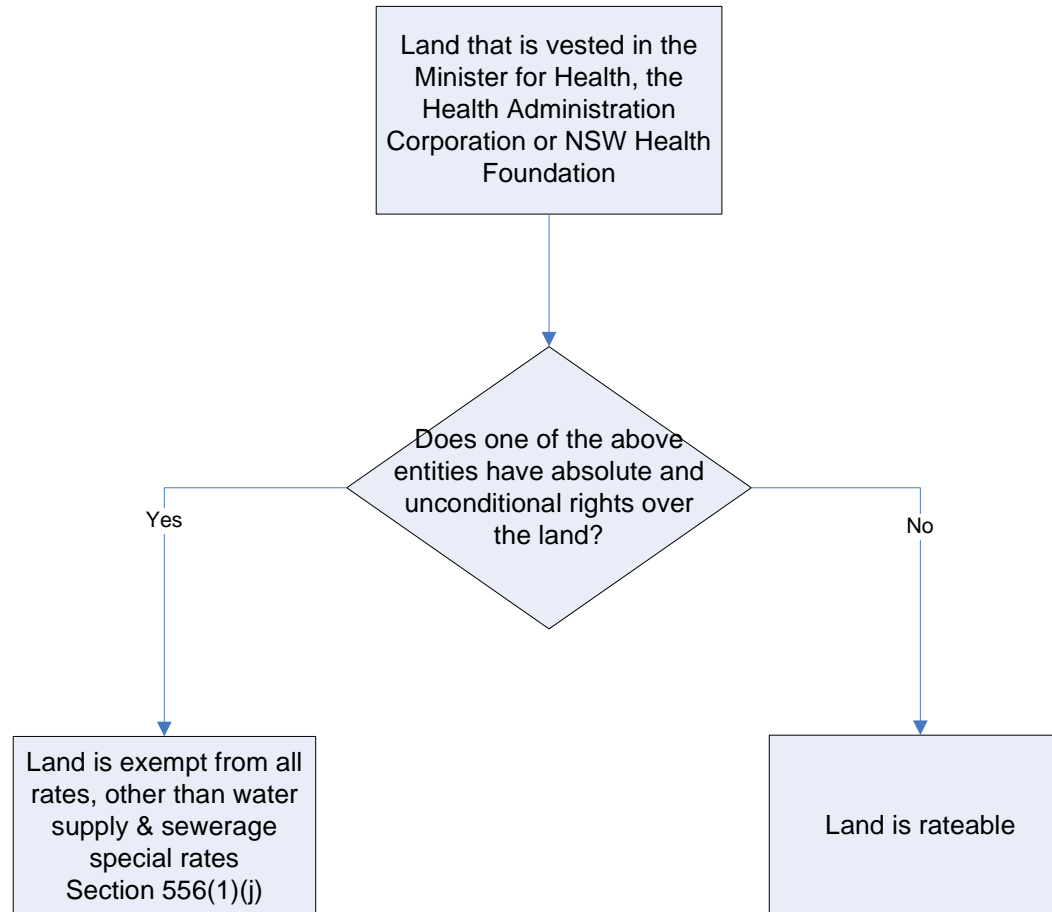

## Notes:

“Vested in” is taken to mean to have absolute and unconditional rights over the land.

# Land that is vested in, owned by, held on trust by or leased by the Nature Conservation Trust of NSW

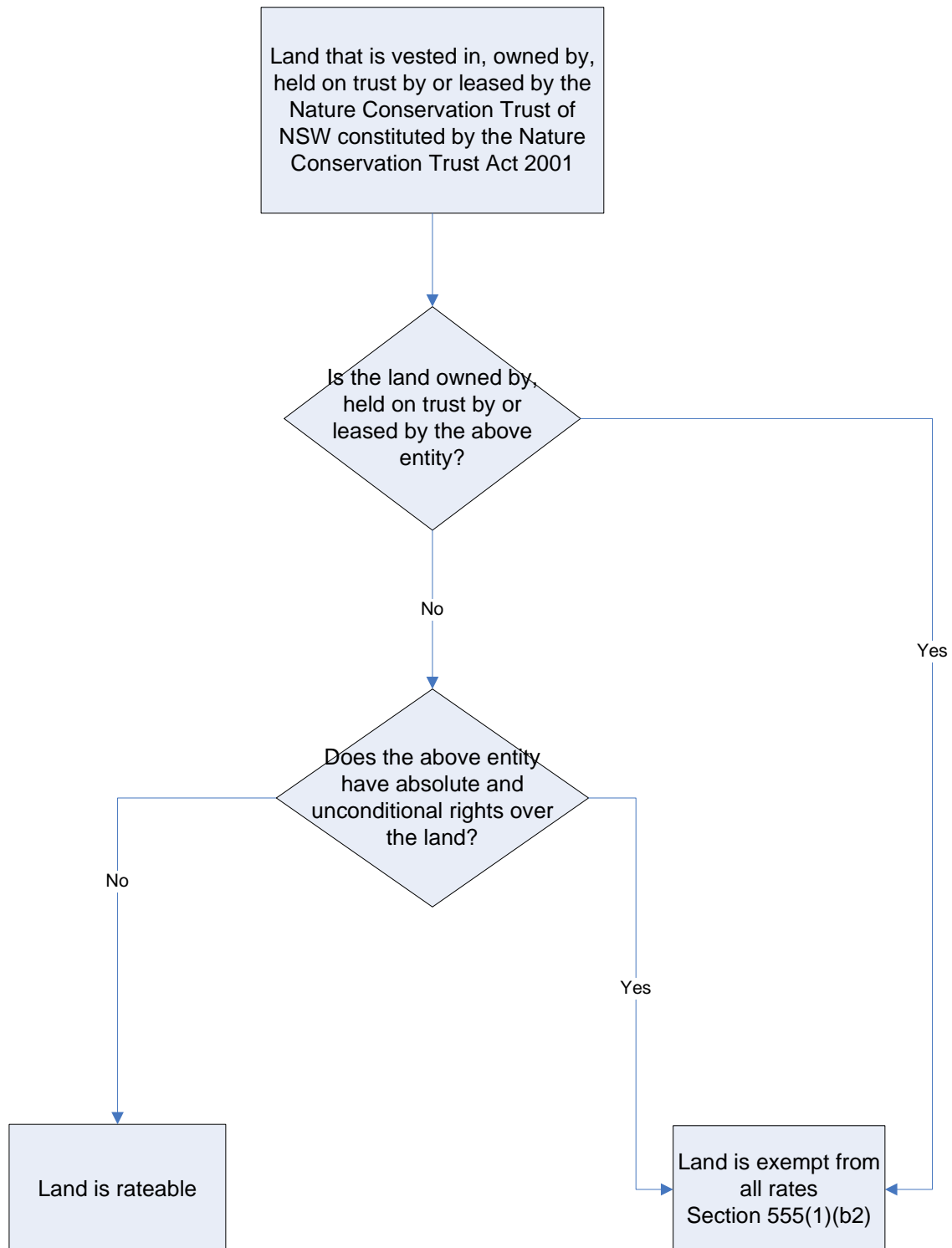

Notes:

“Vested in” is taken to mean to have absolute and unconditional rights over the land.

# Land that belongs to a public benevolent institution or public charity

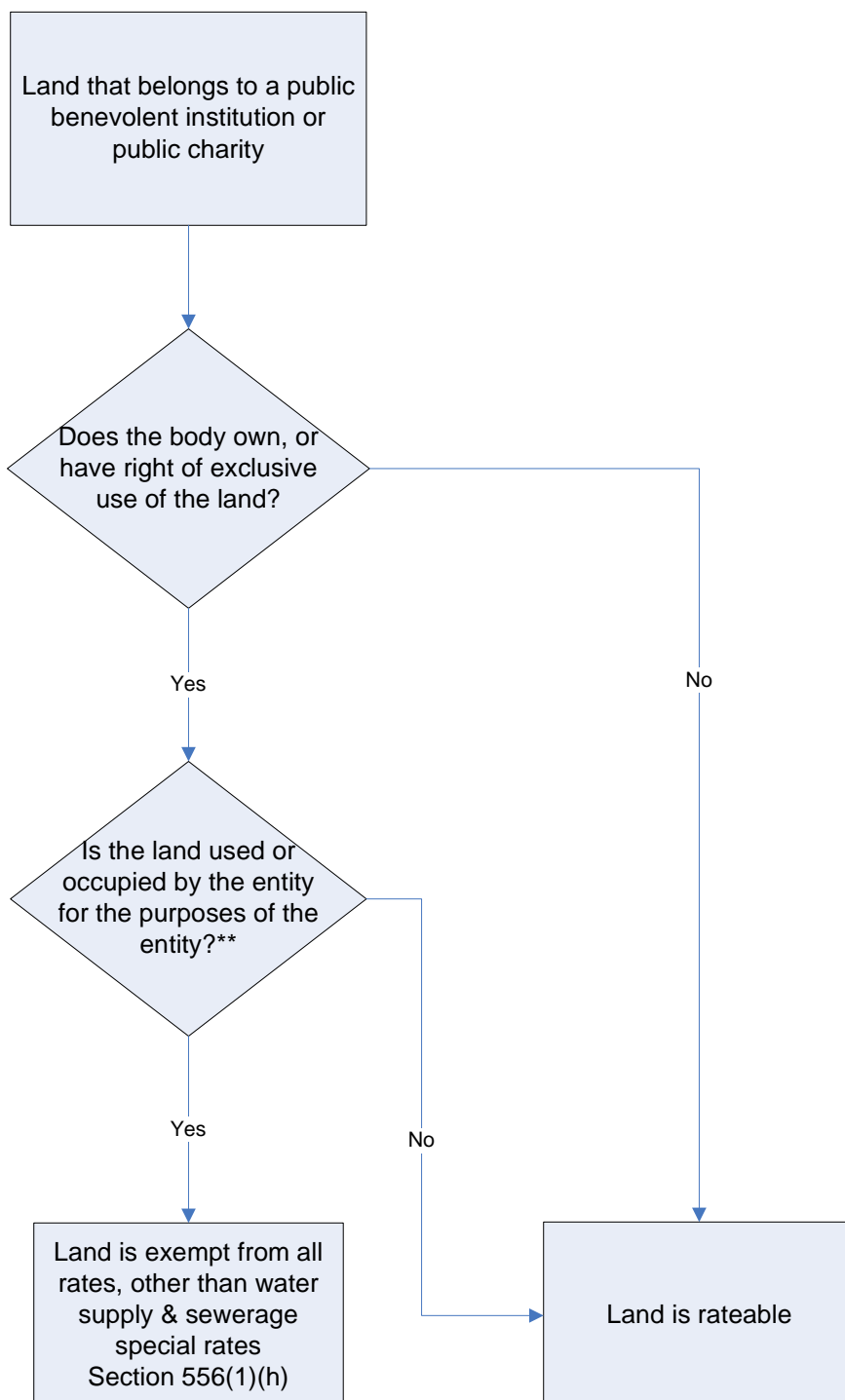

Notes:

\*\* An organisation's purpose may be evidenced through its Constitution, Articles of Association, Charter, or other relevant documents.

"Belongs to" is taken to mean to own, or have right of exclusive use of the land.

# Land that belongs to a public hospital

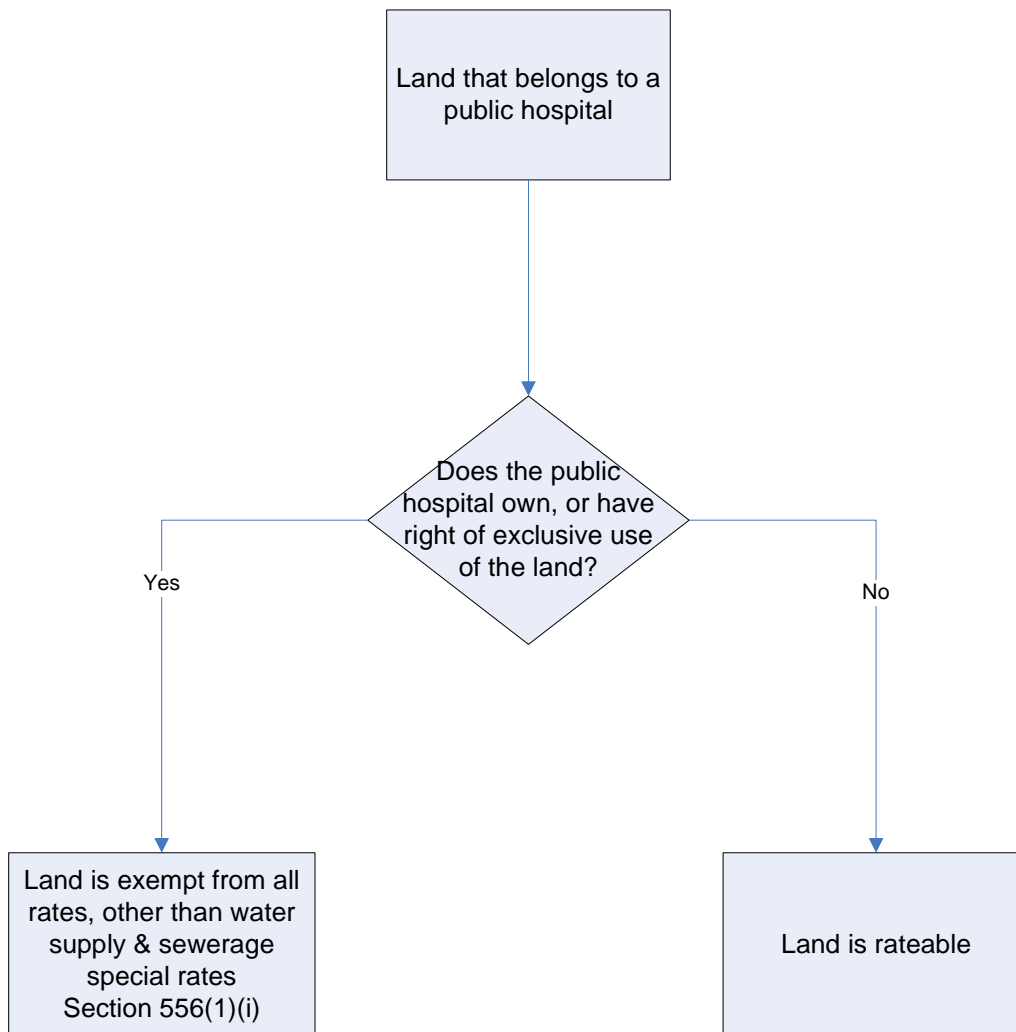

Notes:

“Belongs to” is taken to mean to own, or have right of exclusive use of the land.

# Land that is vested in or owned by Rail Infrastructure Corporation, Rail Corporation NSW, Sydney Metro or Transport Infrastructure Development Corporation

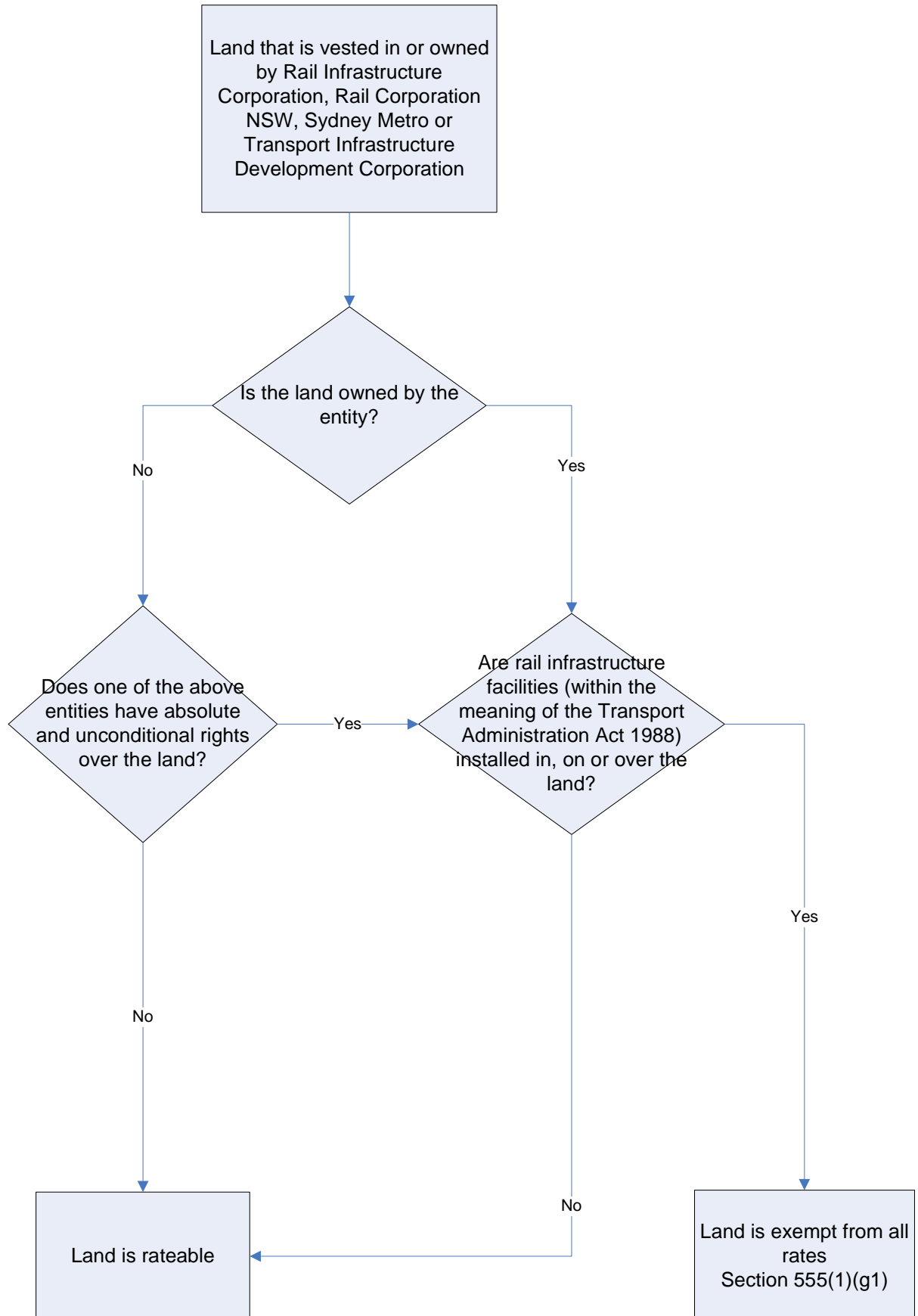

Notes:

“Vested in” is taken to mean to have absolute and unconditional rights over the land.

# Land that belongs to a religious body

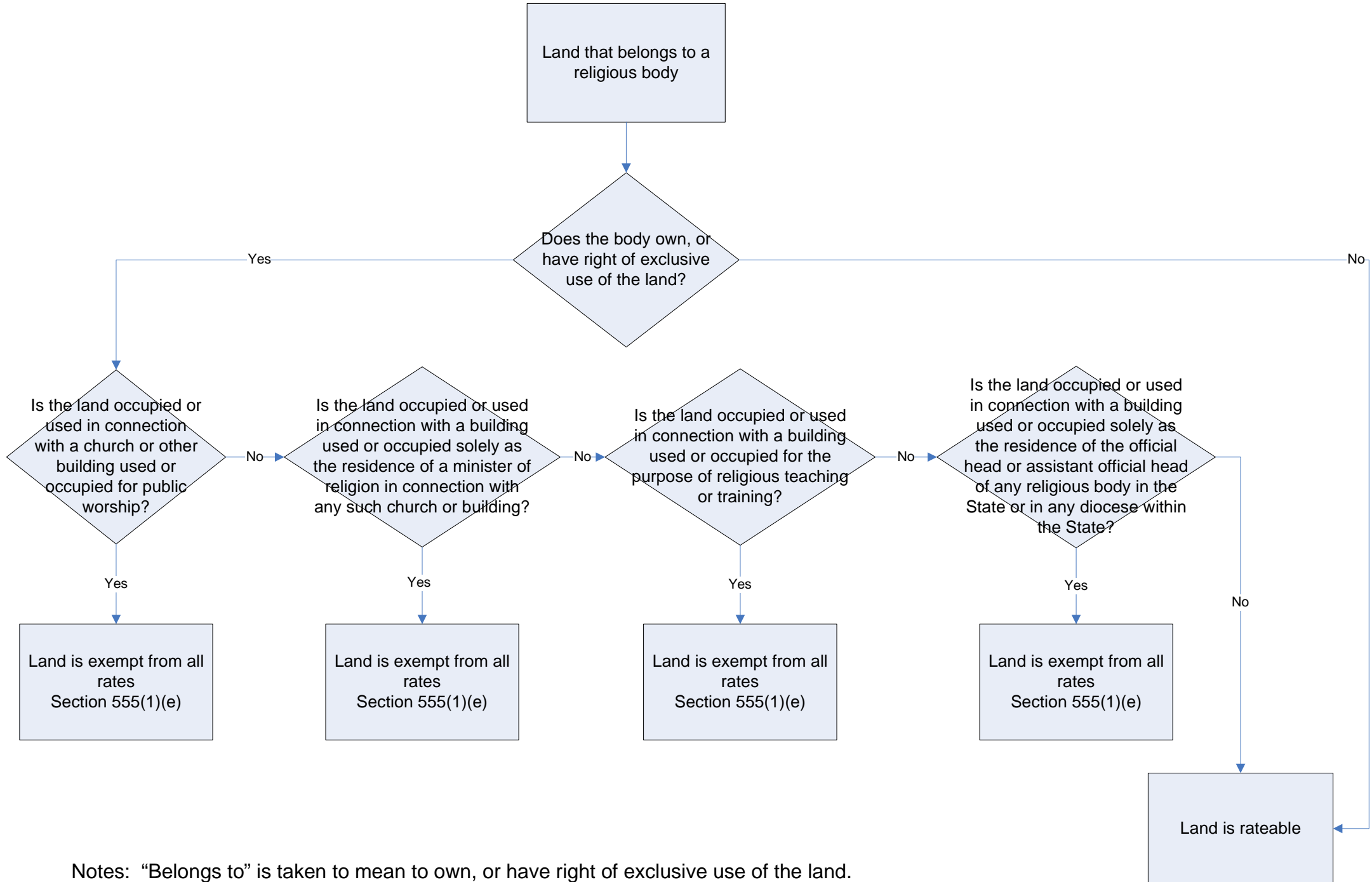

Notes: "Belongs to" is taken to mean to own, or have right of exclusive use of the land.

# Land that belongs to a school

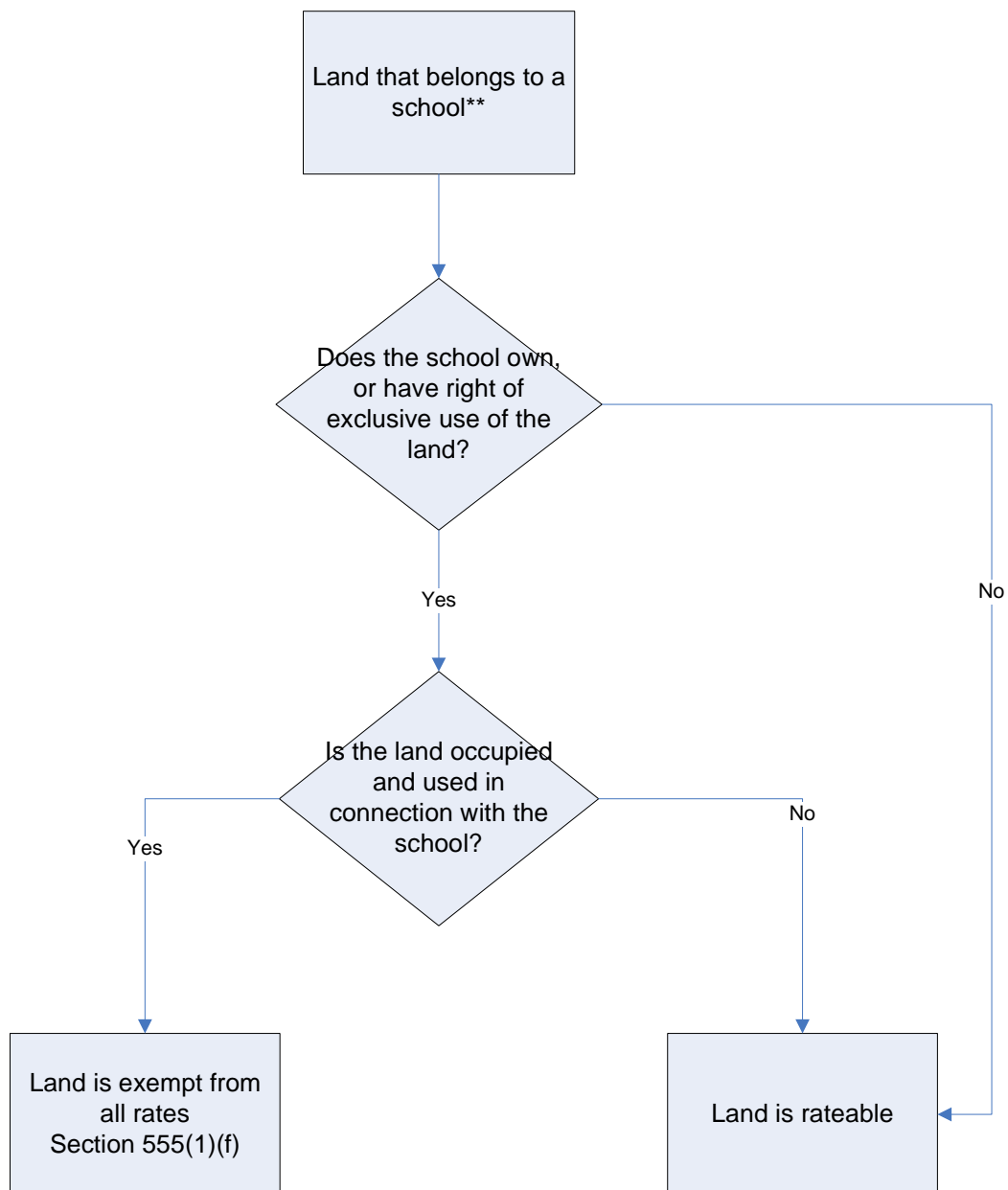

## Notes:

\*\*A school is taken to mean a government or non-government school within the meaning of the Education Reform Act 1990, or a school that has an in force certificate of exemption under section 78 of that Act.

“Belongs to” is taken to mean to own, or have right of exclusive use of the land.

A playground that belongs to and is used in connection with a school, and a building occupied as a residence by a teacher, employee or caretaker of the school that belongs to and is used in connection with the school are also covered under Section 555(1)(f).

# Land that is vested in or owned by State Water Corporation

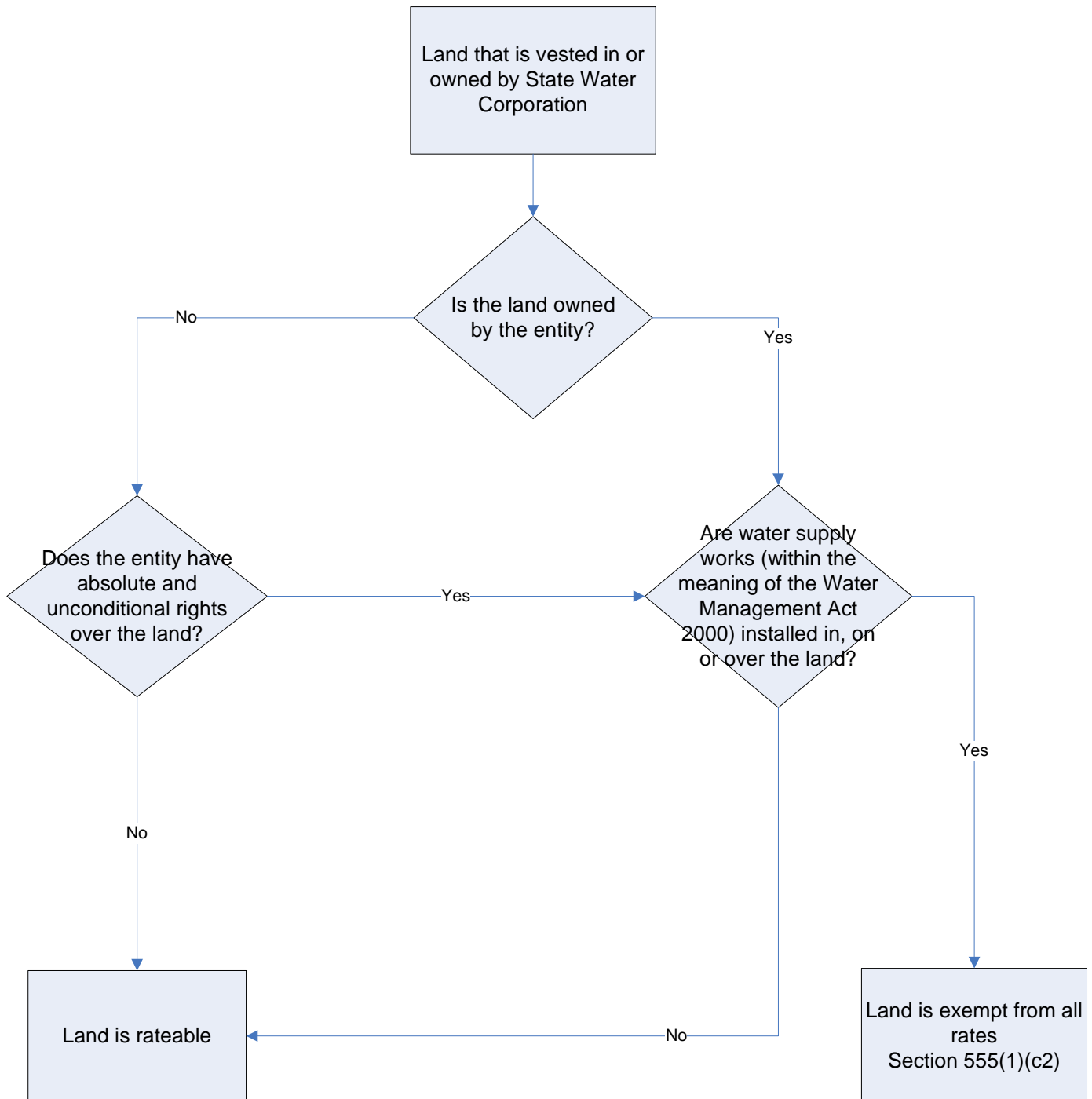

## Notes:

"Vested in" is taken to mean to have absolute and unconditional rights over the land.



# Land that is within a special area or controlled area for Sydney Water Corporation

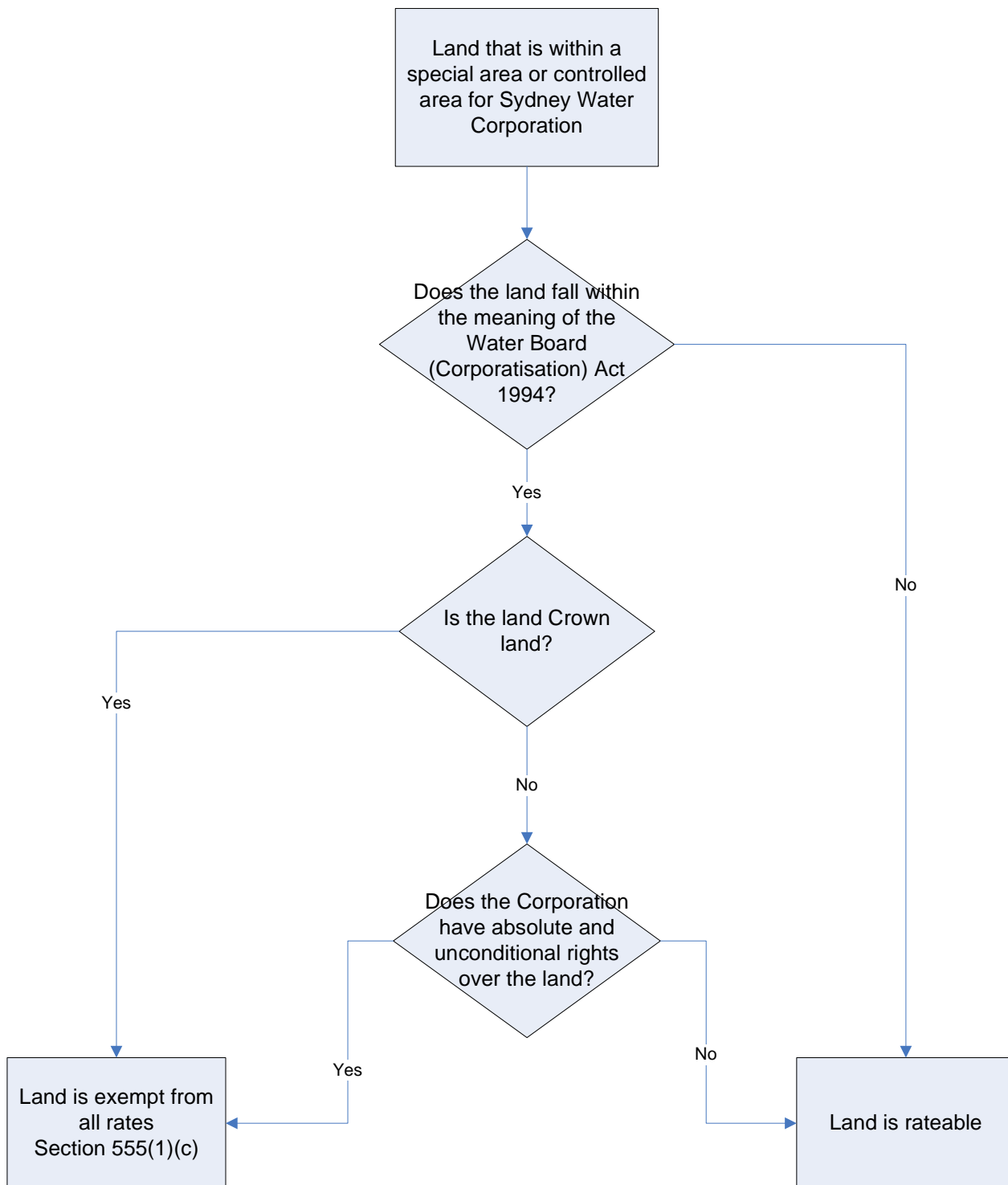

## Notes:

"Vested in" is taken to mean to have absolute and unconditional rights over the land.

# Land that is managed by the Teacher Housing Authority

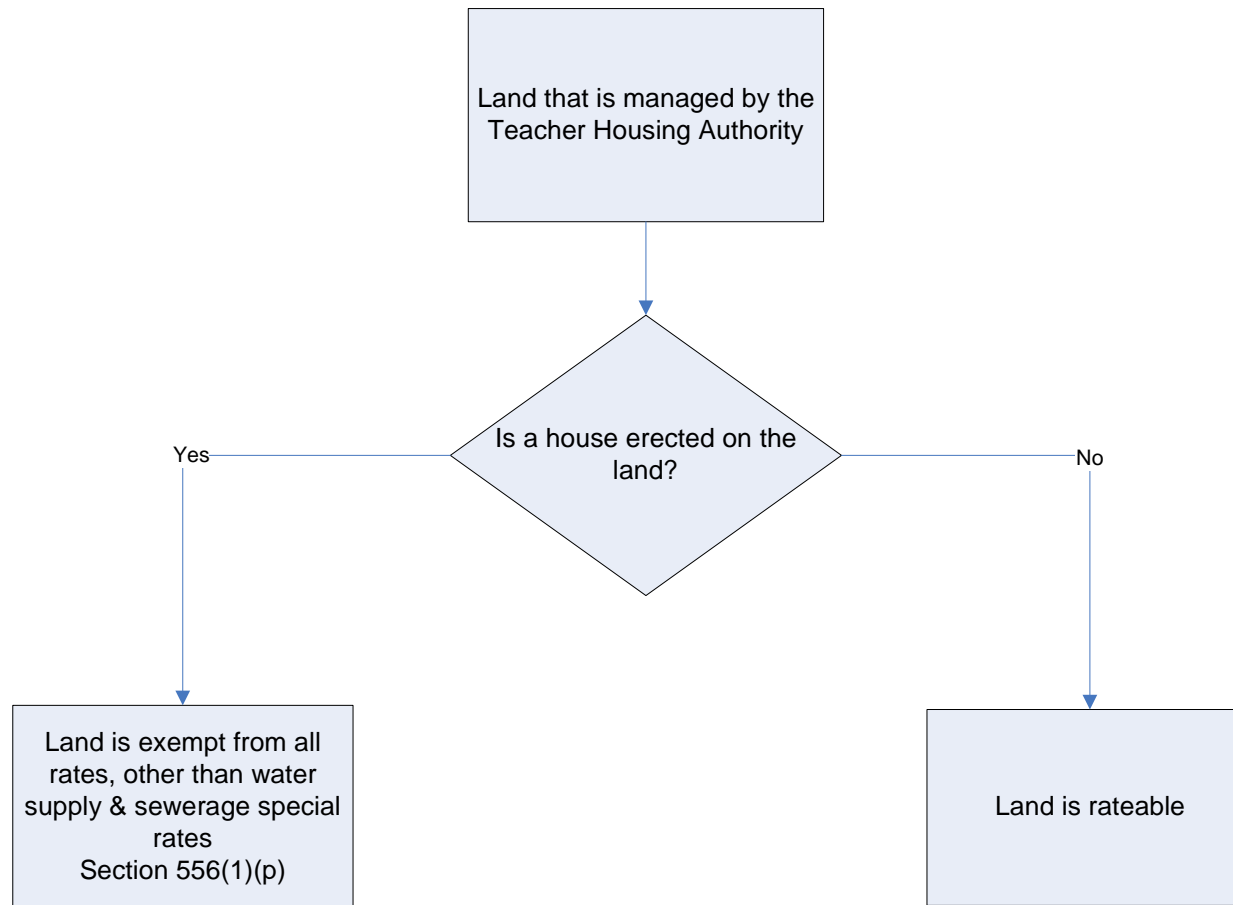

# Land that is vested in a university, or a university college

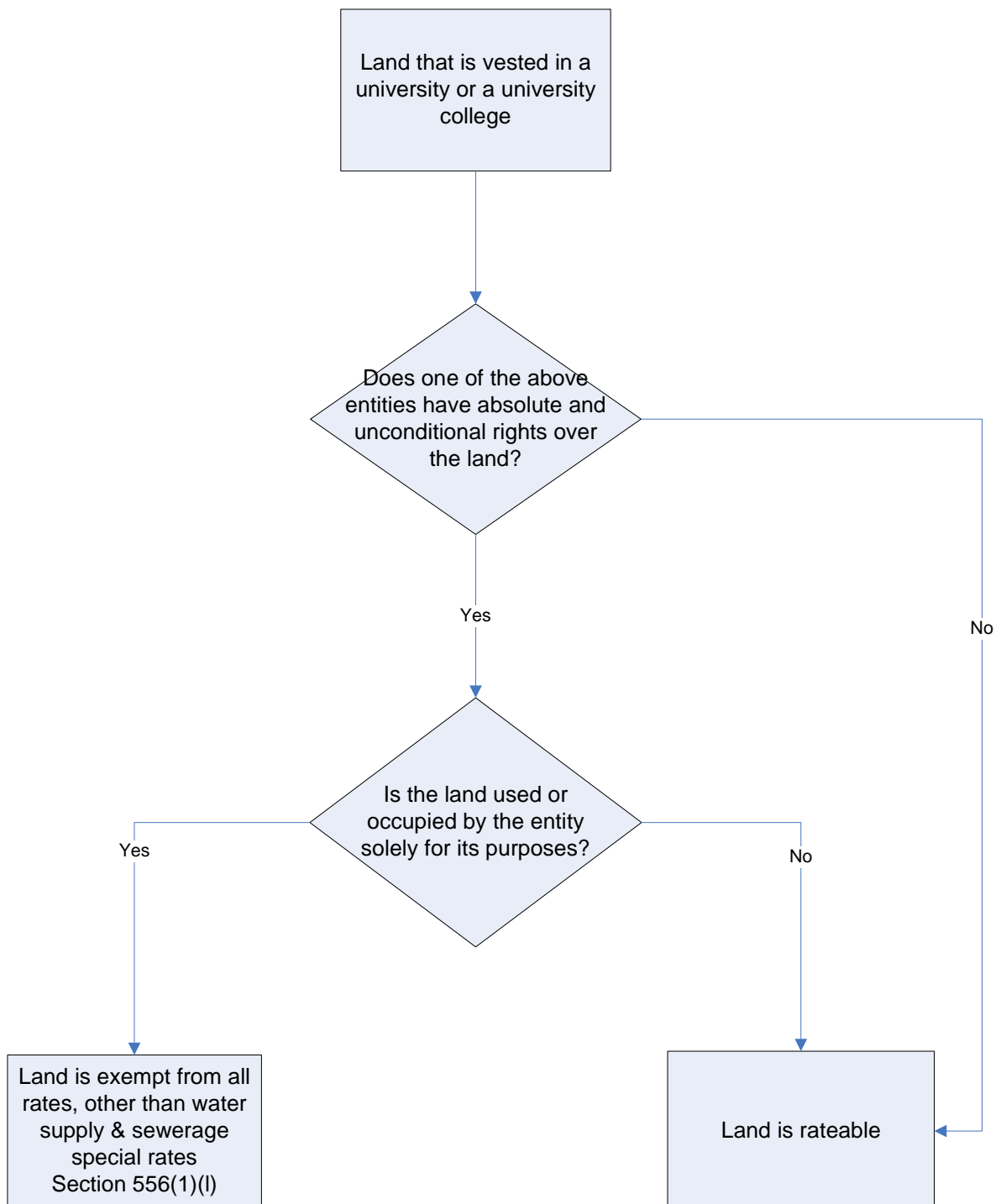

Notes:

“Vested in” is taken to mean to have absolute and unconditional rights over the land.

# Land that is within a special area for a water supply authority

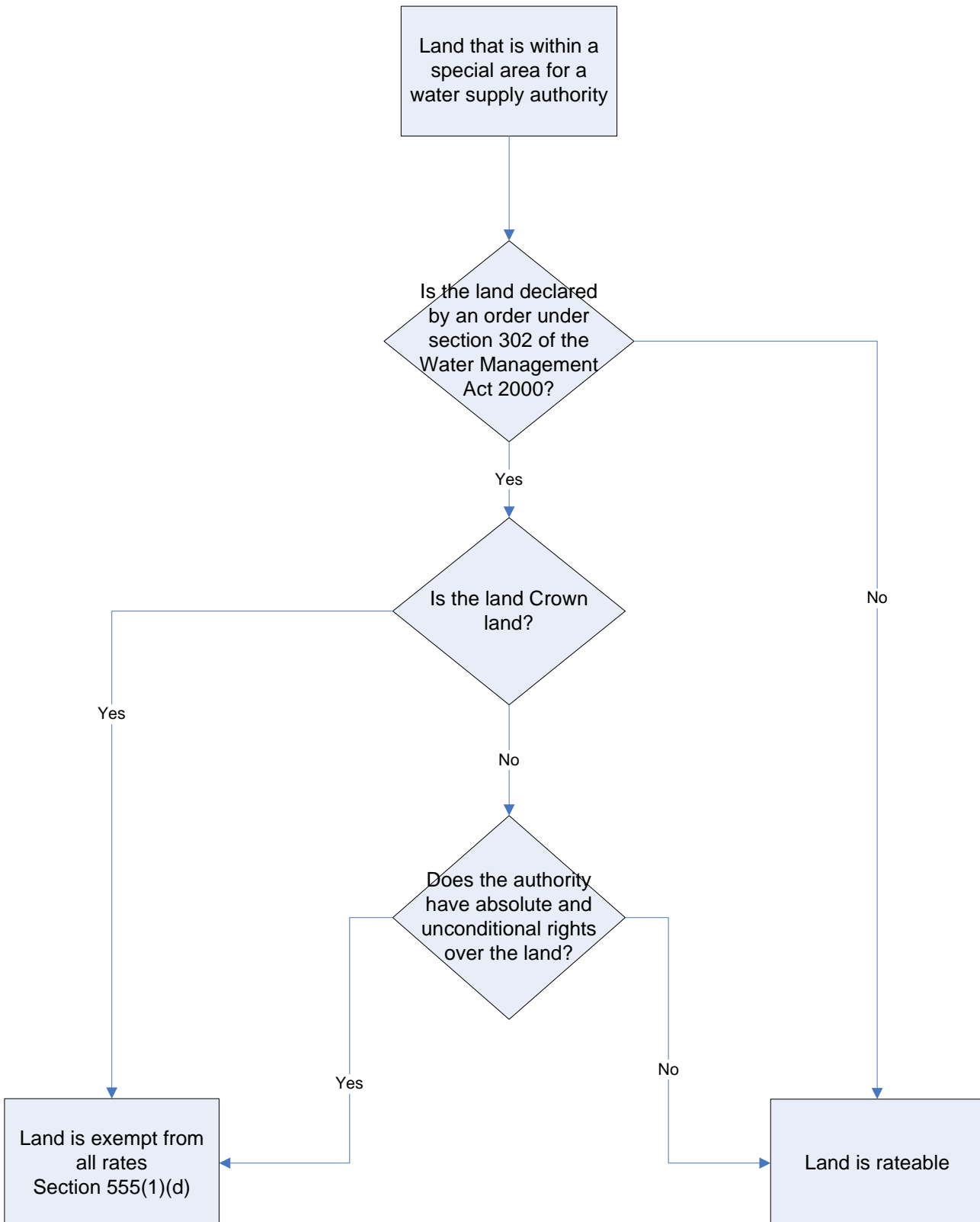

# Land that is vested in the Crown or the Zoological Parks Board

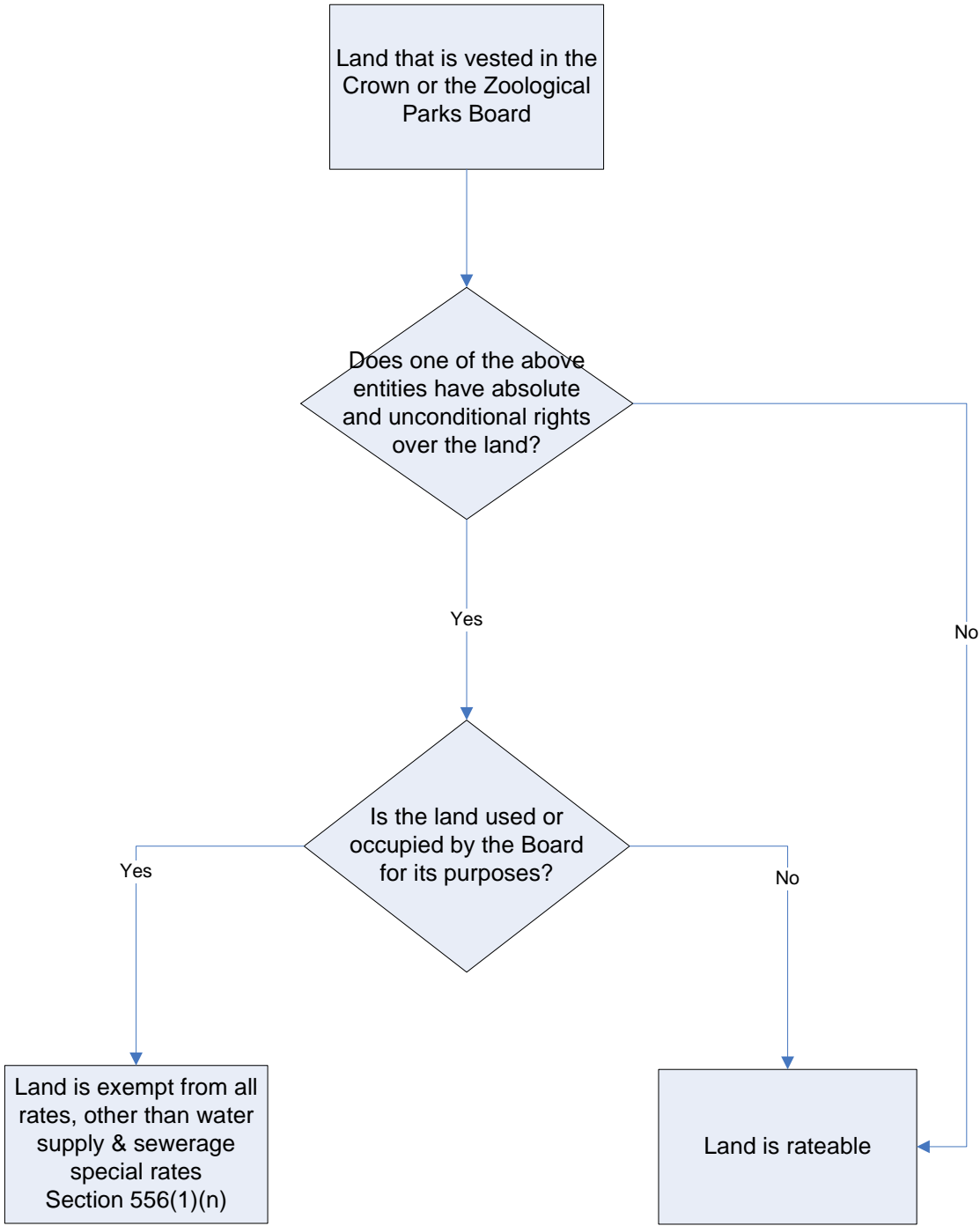

**Notes:**

“Vested in” is taken to mean to have absolute and unconditional rights over the land.