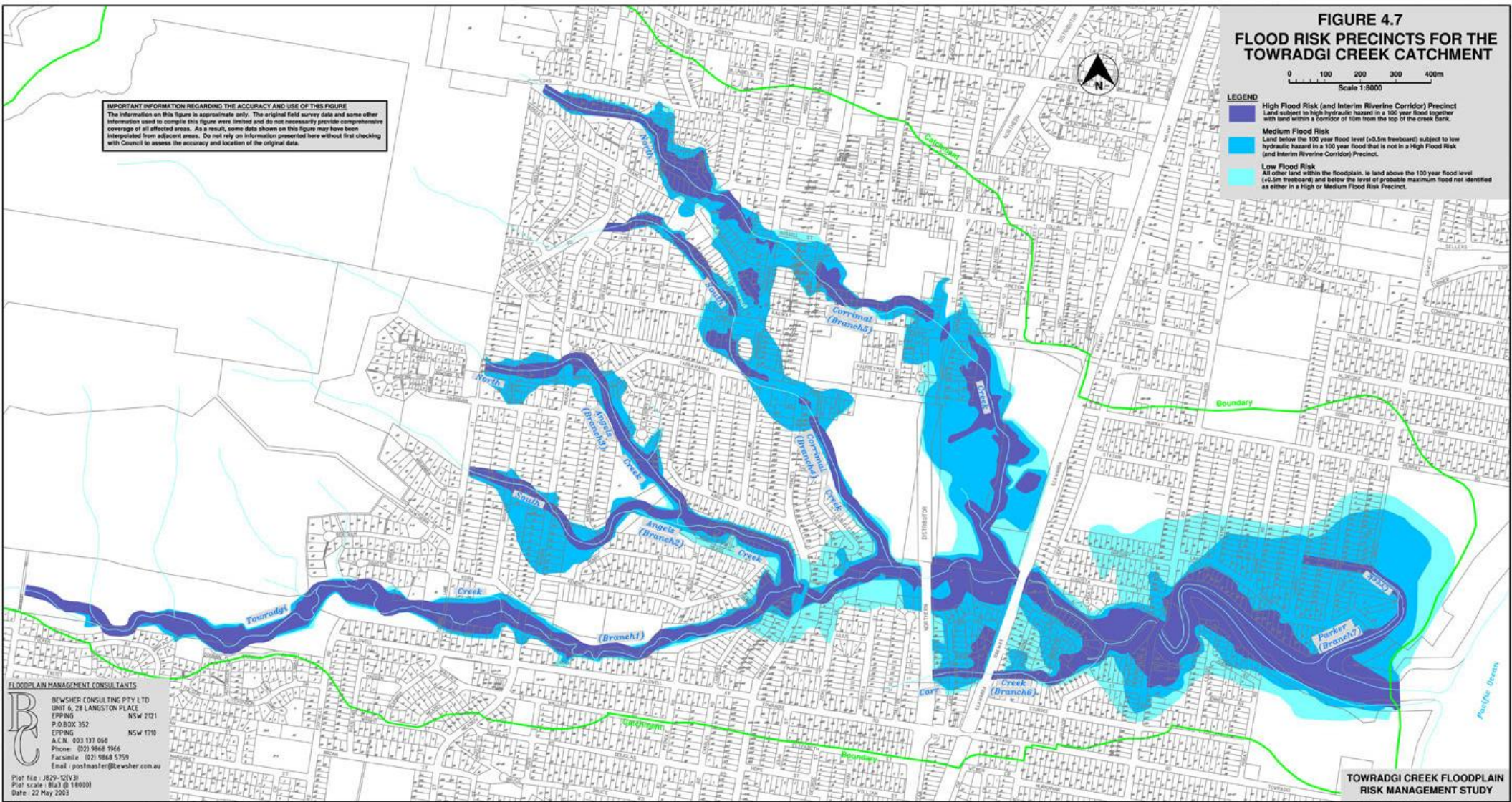

**FIGURE 4.7
FLOOD RISK PRECINCTS FOR THE
TOWRADGI CREEK CATCHMENT**

0 100 200 300 400m
Scale 1:8000

- LEGEND**
- High Flood Risk (and Interim Riverine Corridor) Precinct**
Land subject to high hydraulic hazard in a 100 year flood together with land within a corridor of 10m from the top of the creek bank.
 - Medium Flood Risk**
Land below the 100 year flood level (+0.5m freeboard) subject to low hydraulic hazard in a 100 year flood that is not in a High Flood Risk (and Interim Riverine Corridor) Precinct.
 - Low Flood Risk**
All other land within the floodplain, ie land above the 100 year flood level (+0.5m freeboard) and below the level of probable maximum flood not identified as either in a High or Medium Flood Risk Precinct.

IMPORTANT INFORMATION REGARDING THE ACCURACY AND USE OF THIS FIGURE
The information on this figure is approximate only. The original field survey data and some other information used to compile this figure were limited and do not necessarily provide comprehensive coverage of all affected areas. As a result, some data shown on this figure may have been interpolated from adjacent areas. Do not rely on information presented here without first checking with Council to assess the accuracy and location of the original data.



FLOODPLAIN MANAGEMENT CONSULTANTS

BEWSHER CONSULTING PTY LTD
 UNIT 6, 28 LANGSTON PLACE
 EPPING NSW 2121
 P.O. BOX 352
 EPPING NSW 1110
 A.C.N. 903 137 068
 Phone: (02) 9668 9966
 Facsimile: (02) 9668 5750
 Email: postmaster@bewsher.com.au
 Plat file: J829-121V3
 Plat scale: 81a3 @ 18000
 Date: 22 May 2003

**TOWRADGI CREEK FLOODPLAIN
RISK MANAGEMENT STUDY**