

AGENDA

CITY OF WOLLONGONG TRAFFIC COMMITTEE



TO BE HELD AT 9.15AM ON WEDNESDAY 10 AUGUST 2016 IN
COUNCIL ADMINISTRATION BUILDING, LEVEL 10 ROOMS 2 & 3

The City of Wollongong Traffic Committee is not a Committee of Wollongong City Council however a Technical Committee of the Roads & Maritime Services (RMS). The Committee operates under the authority conferred to Council by the RMS under the Transport Administration Act 1988.

Council has been delegated certain powers, from the RMS, with regard to traffic matters upon its local roads. A condition of this delegation is that Council must take into account the Traffic Committee recommendations.

There are four permanent members of the Traffic Committee, each of whom has a single vote only.

- The members are representatives of the NSW Police Force, the Roads & Maritime Services, the Local State Member of Parliament (for the location of the issue to be voted upon), and a representative of Wollongong City Council.
- If the RMS or NSW Police Force disagrees with any Traffic Committee recommendation, or Council's resolution on any Traffic Committee recommendation, that member may lodge an appeal with the Regional Traffic Committee for determination. The appeal must be lodged in writing within 14 days of Council's resolution. Any action relative to any issue under appeal must cease until the matter is determined. The Regional Traffic Committee is chaired by an independent chairperson and submissions and representations are welcomed from all interested parties.

Item No	Subject	Attach	Timing	Who
1	WELCOME			Chair
2	ACKNOWLEDGEMENT OF COUNTRY			Chair
3	DECLARATIONS OF INTEREST			Chair
4	APOLOGIES			Chair
5	CONFIRMATION OF MINUTES OF MEETING HELD 20 JULY 2016			Chair
6	BUSINESS ARISING FROM PREVIOUS MINUTES			Chair
7	GENERAL BUSINESS			All
8	REGULATION OF TRAFFIC			Chair
9	DESIGN MATTERS			Chair
10	NEXT MEETING			Chair
11	CLOSE			

ACKNOWLEDGEMENT OF COUNTRY

"We pay our respects to and acknowledge the traditional custodians of the Land on which we meet, and pay our respects to Elders past, present and future. We also extend our respects to Aboriginal and Torres Strait Islander people present here today."

APOLOGIES

CONFIRMATION OF MINUTES OF MEETING HELD ON 20 July 2016.

BUSINESS ARISING FROM PREVIOUS MEETING

ITEMS FOR CONSIDERATION

GENERAL BUSINESS

	Suburb	Street(s)	Issue
1	BULLI	Molloy Street	Line Marking and Stop Sign
2	TOWRADGI	Pioneer Road	'No Stopping' restrictions north of Towradgi Road
3	FAIRY MEADOW	Daisy Street	2 Hour Parking to become 15 Minute Parking
4	FAIRY MEADOW	Carters Lane	Transverse Strips across Cycle Lanes
5	WOLLONGONG	Endeavour Drive	Adjust Mobility Parking Spaces
6	UNANDERRA	Nolan Street	Install Bus Zone and 'No Stopping' Restrictions
7	PRIMBEE	Korrungulla Crescent	Install 'No Parking' and "No Stopping" Zones

REGULATION OF TRAFFIC

	Suburb	Street(s)	Issue
8	THIRROUL	Station Street	St Michael's Catholic School Annual Fete – Saturday 22 nd October 2016
9	WOLLONGONG	Endeavour Drive	'Thunder Run' Motorbike Event Sunday 30 th October 2016

DESIGN MATTERS

	Suburb	Street(s)	Issue
10	BERKELEY	Hooka Creek Road	Installation of Shared Path Narrow Points - Fred Finch Park

GENERAL BUSINESS

- 1 **BULLI**
Molloy Street - Line marking and Stop Sign

Background

The Dion's Bus Services representative has requested that Council consider installing centreline markings in Molloy Street and a 'Stop' or 'Give Way' sign in Rixon Avenue. In addition, some parking restrictions on the south west corner of the T Junction may also be necessary.

Proposal

Install

- a) Double barrier centre lines in Molloy Street either side of the T junction for a distance of 15 metres and in Rixon Avenue for a distance of 10 metres.
- b) 'Give Way' sign and hold line in Rixon Avenue at the intersection of Molloy Street.
- c) 'No Stopping' restrictions by way of continuous yellow lines at the south east and south west corners for a distance of 10 metres on each street frontage.

- 2 **TOWRADGI**
Pioneer Road – 'No Stopping' restrictions north of Towradgi Road.

Background

Some years ago Council installed a 'Right Turn Only' Lane in Pioneer Road for south bound traffic approaching Towradgi Road which created a need for 'No Stopping' restrictions on the kerb side lane for through traffic. Recent building work on an adjoining property has highlighted the need for better signage at this location.

Proposal

Install 'No Stopping' restrictions on the south bound kerb side lane of Pioneer Road between Murranar and Towradgi Roads by way of signs and continuous yellow lines.

- 3 **FAIRY MEADOW**
Daisy Street – 2 Hour Parking to become 15 Minute Parking

Background

The owner of a property on the northern side of Daisy Street, Fairy Meadow (No 9) has requested that the 2 car parking spaces on the Daisy Street frontage be changed from 2 Hour Parking to 15 Minute Parking. It is understood that the area will be useful to delivery vehicles and customers who make short visits to the business. The adjoining supermarket car park provides ample parking for longer visits to the shopping centre.

Proposal

Change the existing 2 hour parking to 15 minute parking, outside the frontage to 9 Daisy Street, Fairy Meadow.

- 4 **FAIRY MEADOW**
Carters Lane – Transverse Strips across Cycle Lanes.

Background

Council's risk managers have asked that consideration be given to installing transverse strips across the cycle lane in Carters Lane on each approach to the kerb lane islands at the zebra crossing which leads to Thomas Dalton Park. Cyclists which use the road may not expect to be required to travel more slowly as the cycle lane narrows between the kerb and the islands and then crosses the edges of the zebra crossing. The strips will give an audible cue to riders to take care.

Proposal

Install transverse strips across the cycle lane in Carters Lane on each approach to the kerb lane islands at the zebra crossing which leads to Thomas Dalton Park.

- 5 WOLLONGONG
Endeavour Drive – Adjust Mobility Parking Spaces.

Background

A review of the mobility parking spaces in Endeavour Drive, adjacent to the hospitality businesses in the Wollongong Harbour building show that the existing single mobility space can be extended to accommodate 2 vehicles.

Proposal

Adjust the 'No Stopping' restrictions north of the mobility parking space to provide a second mobility parking space on Endeavour Drive, adjacent to the Wollongong Harbour building.

- 6 WOLLONGONG
Crown Lane – Install 'No Stopping' Restrictions by way of continuous yellow lines.

Background

Following recent construction work on the West Keira development, a number of 'No Stopping' signs in Crown Lane have been removed. As the properties adjacent to the lane are generally constructed to the property boundary it is considered appropriate that the 'No Stopping' restrictions be reinstated by way of continuous yellow lines on each side of the lane.

Proposal

Install continuous yellow lines on each side of the lane to reinstate the 'No Stopping' restrictions in Crown Lane.

- 7 UNANDERRA
Nolan Street – Install Bus Zone and 'No Stopping' restrictions.

Background

There is a bus stop located immediately to the west of Council's Works Depot in Nolan Street, Unanderra where there have been recent instances of illegal parking. It is considered appropriate that a bus zone be installed together with 'No Stopping' restrictions between the depot driveway and Investigator Drive on the northern side of Nolan Street.

Proposal

Install 'No Stopping' restrictions and a 30 metre bus zone between the depot driveway and Investigator Drive on the northern side of Nolan Street.

- 8 PRIMBEE
Korrungulla Crescent – Install 'No Parking' and 'No Stopping' zones.

Background

The Principal of Primbee Public School has approached Council to request a 'No Parking' zone at the Korrungulla Crescent entrance to the school. It will also be helpful to include 'No Stopping' restrictions leading from the lane to the west of the school and around the corner to Korrungulla Crescent.

Proposal

Install

- a) 'No Stopping' restrictions in the lane and in Korrungulla Crescent for a distance of 10 metres
- b) Install 'No Parking' restrictions from the end of the 'No Stopping' in Korrungulla Crescent to a point 12 metres past the school driveway on the northern side of the street.

REGULATION OF TRAFFIC

- 9 THIRROUL
Station Street – St Michael's Catholic School Annual Fete - Saturday 22nd October 2016

Background

As in previous years, the St Michael's Catholic School Community is proposing to close a one way section of Station Street, Thirroul in order to hold their Annual Fete. Providing signs and barriers are provided in Lawrence Hargrave Drive on the approaches to the intersection with Station Street, the proposed closure will be workable.

Proposal

The proposed road closure be approved subject to the submitted traffic management plans (Attachment 2) the provision of signs and barriers within Lawrence Hargrave Drive and Council's Standard Conditions for Road Closures. (Attachment 1)

- 10 WOLLONGONG
Endeavour Drive – 'Thunder Run' Motorbike Event – Sunday 30th October 2016

Background

Council has been contacted by The Sound Campaign who are organising the 2016 Harley Owners Group event in Wollongong. There will be a number of separate events organised for owners and the general public over the weekend of 28th – 30th October 2016.

The only part which involves traffic controls and road closures is the 'Thunder Run' to be held on Sunday 30th October. It is proposed to start the event at Flagstaff Hill with a procession of motor bikes – up to 2000 participants – which will end at Stuart Park, North Wollongong. The procession part of the event requires approval from NSW Police and NSW Roads and Maritime Services as it is a moving vehicle event.

The Council component involves traffic controls at the end of Cliff Road to manage the entry of the motor bikes into Stuart Park at the end of the event and the closure of Endeavour Drive at the start of the 'Thunder Run'. The road closure for Endeavour Drive takes effect from 6am to 1pm on Sunday 30th October 2016.

Proposal

The road closure of Endeavour Drive be approved subject to the submitted traffic management plans (Attachment 3) and Council's Standard Conditions for Road Closures (Attachment 1), providing the organisers obtain permission from NSW Police and NSW Roads and Maritime Services.

DESIGN MATTERS

- 11 BERKELEY
Hooka Creek Road - Fred Finch Park – Installation of Shared Path Narrow Points

Background

Council has prepared plans to replace the existing U rails on the Shared Path which traverses Fred Finch Park with rails parallel to the path which provide a narrow point to prevent vehicular access.

Proposal

Plans 5569_SK01 to SK04 be approved. (Attachment 4)

Attachment 1 – Standard Conditions for Road Closures

Standard Conditions for Road Closures

For Special Events and Work Related activities Within Council Road Reserves.

Following approval by Wollongong City Council, road closures are subject to the additional Council conditions:

1. **The Applicant must complete the Council form 'Application to Open and Occupy or Underbore a Roadway or Footpath' (Refer to Checklist below – relates to Section 138 of the Roads Act.)**
2. **NSW Police Approval:** The Applicant must obtain written approval from NSW Police, where required under the Roads Act.
3. **If the Road Closure is within 100m of any traffic control signals or on a 'State Classified Road' the Applicant must obtain a Road Occupancy Licence (ROL) from NSW Roads & Maritime Services (RMS).**
4. **The Applicant must advise all affected residents and business owners within the closure area of the date/s and times for the closure, at least 7 days prior to the intended date of works.**
5. **The Applicant must advise Emergency Services: Ambulance, Fire Brigade and Police, Taxi and Bus Companies of the closure dates and times in writing, 7 days prior to the intended date of works. The Applicant must endeavour to minimise the impact on bus services during the closure.**
6. **Traffic Management Plan:** The closure must be set up in accordance with the approved Traffic Management Plan (TMP) prepared by an appropriately qualified traffic controller; a copy of whose qualifications must be included with the submitted TMP.
7. **Traffic Management Plan Setup:** The Traffic Management Plan must be set up by appropriately qualified traffic control persons or the NSW Police.
8. **Access to properties affected by the road closure must be maintained where possible. Where direct access cannot be achieved, an alternative arrangement must be agreed to by both the applicant and the affected person/s.**
9. **Public Notice Advertisement:** The Applicant must advertise the road closure in the Public Notices section of the local paper, detailing closure date/s and times at least 7 days prior to the closure.
10. **Public Liability Policy:** The Applicant must provide Council with a copy of their current insurance policy to a value of no less than \$20 million dollars to cover Wollongong City Council from any claims arising from the closure.

Checklist:

- ☒ **Completed Council Form:**

'Application to Open and Occupy or Underbore a Roadway or Footpath'.

Required information as shown below MUST be attached:

- ☒ A copy of the letter from the Traffic Committee authorising the closure
- ☒ The Traffic Management Plan (TMP)
- ☒ The Road Occupancy Licence (ROL) *if required*
- ☒ Written approval from NSW Police
- ☒ Public Liability Insurance

Applications may be lodged in the Customer Service Centre located on the Ground Floor of Council's Administration Building, 41 Burelli Street Wollongong between 8.30am and 5pm Monday to Friday.

Attachment 2 – Station Street, Thirroul - St Michaels Annual School Fete

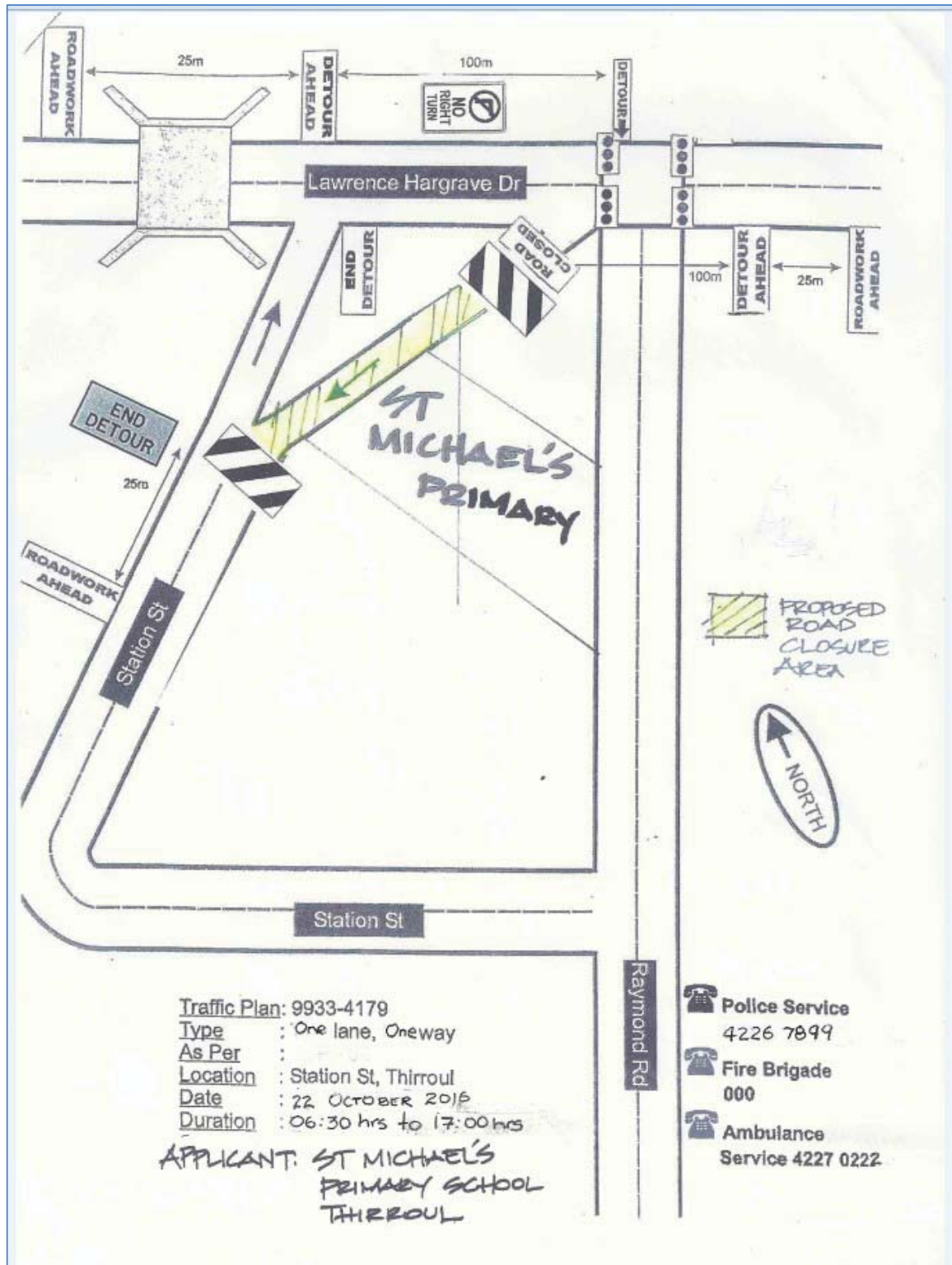

Attachment 3 – ‘Thunder Run’ Motorbike Event - Sunday 30th October 2016 – 1 of 4

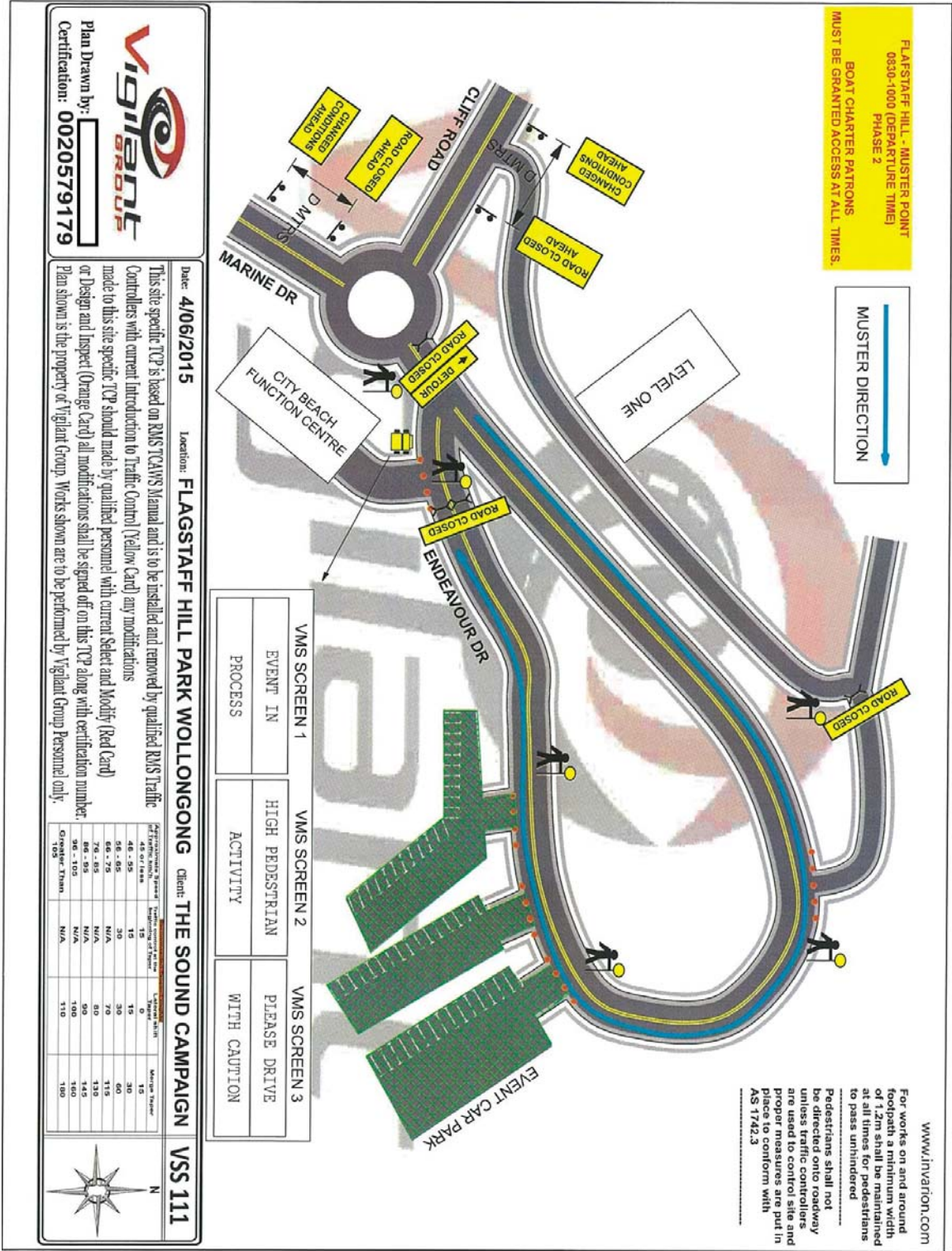

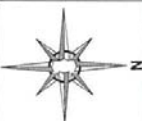

Attachment 3 – ‘Thunder Run’ Motorbike Event - Sunday 30th October 2016 – 3 of 4

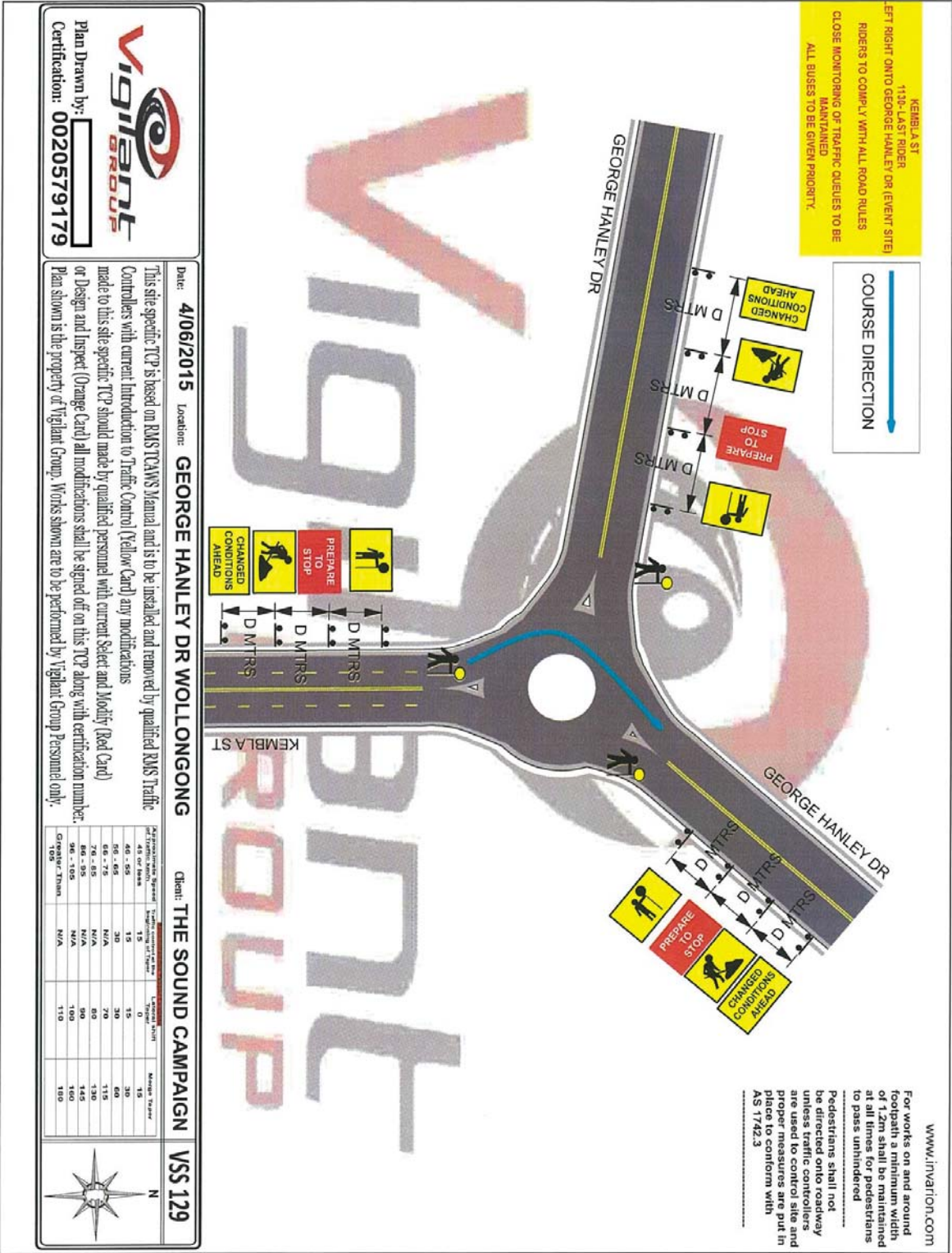

Attachment 4 - Design Item – Fred Finch Park, Berkeley – 1 of 4

FRED FINCH PARK CYCLEWAY, BERKELEY
VEHICLE ACCESS PREVENTION

PLAN 5569

- SHEET SK01 - INDEX, LOCALITY SKETCH AND GENERAL NOTES
- SHEET SK02 - LOCATION 1, LAYOUT
- SHEET SK03 - LOCATION 1 SEDIMENT CONTROL & LOCATION 2 LAYOUT
- SHEET SK04 - LOCATION 3, 4 & 5 LAYOUT

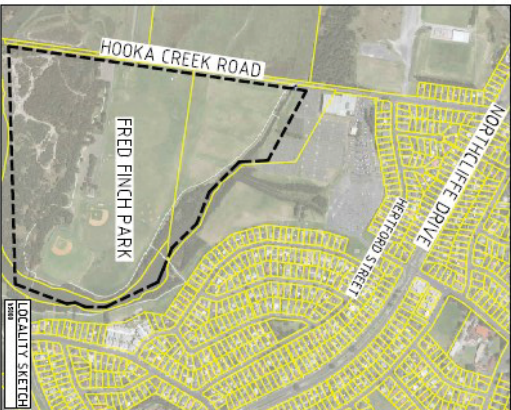

SERVICES KEY
SEWER MAIN
TELSTRA LINE



NOTE: ALL WORKS TO BE COMPLETED WITHIN THE CONSTRUCTION ZONE. THE CONSTRUCTION ZONE IS DEFINED BY THE DASHED LINE. LOCATIONS 1, 2, 3, 4 & 5 ARE WITHIN THE CONSTRUCTION ZONE.

- GENERAL WORK NOTES
- ALL WORKS TO BE COMPLETED WITHIN THE CONSTRUCTION ZONE. THE CONSTRUCTION ZONE IS DEFINED BY THE DASHED LINE. LOCATIONS 1, 2, 3, 4 & 5 ARE WITHIN THE CONSTRUCTION ZONE.
 - THE CONSTRUCTION ZONE SHALL BE MAINTAINED AT ALL TIMES. THE CONSTRUCTION ZONE SHALL BE MAINTAINED AT ALL TIMES.
 - ALL WORKS SHALL BE COMPLETED WITHIN THE CONSTRUCTION ZONE. ALL WORKS SHALL BE COMPLETED WITHIN THE CONSTRUCTION ZONE.
 - ALL WORKS SHALL BE COMPLETED WITHIN THE CONSTRUCTION ZONE. ALL WORKS SHALL BE COMPLETED WITHIN THE CONSTRUCTION ZONE.
 - ALL WORKS SHALL BE COMPLETED WITHIN THE CONSTRUCTION ZONE. ALL WORKS SHALL BE COMPLETED WITHIN THE CONSTRUCTION ZONE.

DATE	BY	REVISION	DESCRIPTION	DATE	BY	REVISION	DESCRIPTION
10/08/2016	SK01	1	ISSUED FOR CONSTRUCTION				
10/08/2016	SK02	1	ISSUED FOR CONSTRUCTION				
10/08/2016	SK03	1	ISSUED FOR CONSTRUCTION				
10/08/2016	SK04	1	ISSUED FOR CONSTRUCTION				
10/08/2016	SK05	1	ISSUED FOR CONSTRUCTION				
10/08/2016	SK06	1	ISSUED FOR CONSTRUCTION				
10/08/2016	SK07	1	ISSUED FOR CONSTRUCTION				
10/08/2016	SK08	1	ISSUED FOR CONSTRUCTION				
10/08/2016	SK09	1	ISSUED FOR CONSTRUCTION				
10/08/2016	SK10	1	ISSUED FOR CONSTRUCTION				
10/08/2016	SK11	1	ISSUED FOR CONSTRUCTION				
10/08/2016	SK12	1	ISSUED FOR CONSTRUCTION				
10/08/2016	SK13	1	ISSUED FOR CONSTRUCTION				
10/08/2016	SK14	1	ISSUED FOR CONSTRUCTION				
10/08/2016	SK15	1	ISSUED FOR CONSTRUCTION				
10/08/2016	SK16	1	ISSUED FOR CONSTRUCTION				
10/08/2016	SK17	1	ISSUED FOR CONSTRUCTION				
10/08/2016	SK18	1	ISSUED FOR CONSTRUCTION				
10/08/2016	SK19	1	ISSUED FOR CONSTRUCTION				
10/08/2016	SK20	1	ISSUED FOR CONSTRUCTION				
10/08/2016	SK21	1	ISSUED FOR CONSTRUCTION				
10/08/2016	SK22	1	ISSUED FOR CONSTRUCTION				
10/08/2016	SK23	1	ISSUED FOR CONSTRUCTION				
10/08/2016	SK24	1	ISSUED FOR CONSTRUCTION				
10/08/2016	SK25	1	ISSUED FOR CONSTRUCTION				
10/08/2016	SK26	1	ISSUED FOR CONSTRUCTION				
10/08/2016	SK27	1	ISSUED FOR CONSTRUCTION				
10/08/2016	SK28	1	ISSUED FOR CONSTRUCTION				
10/08/2016	SK29	1	ISSUED FOR CONSTRUCTION				
10/08/2016	SK30	1	ISSUED FOR CONSTRUCTION				
10/08/2016	SK31	1	ISSUED FOR CONSTRUCTION				
10/08/2016	SK32	1	ISSUED FOR CONSTRUCTION				
10/08/2016	SK33	1	ISSUED FOR CONSTRUCTION				
10/08/2016	SK34	1	ISSUED FOR CONSTRUCTION				
10/08/2016	SK35	1	ISSUED FOR CONSTRUCTION				
10/08/2016	SK36	1	ISSUED FOR CONSTRUCTION				
10/08/2016	SK37	1	ISSUED FOR CONSTRUCTION				
10/08/2016	SK38	1	ISSUED FOR CONSTRUCTION				
10/08/2016	SK39	1	ISSUED FOR CONSTRUCTION				
10/08/2016	SK40	1	ISSUED FOR CONSTRUCTION				
10/08/2016	SK41	1	ISSUED FOR CONSTRUCTION				
10/08/2016	SK42	1	ISSUED FOR CONSTRUCTION				
10/08/2016	SK43	1	ISSUED FOR CONSTRUCTION				
10/08/2016	SK44	1	ISSUED FOR CONSTRUCTION				
10/08/2016	SK45	1	ISSUED FOR CONSTRUCTION				
10/08/2016	SK46	1	ISSUED FOR CONSTRUCTION				
10/08/2016	SK47	1	ISSUED FOR CONSTRUCTION				
10/08/2016	SK48	1	ISSUED FOR CONSTRUCTION				
10/08/2016	SK49	1	ISSUED FOR CONSTRUCTION				
10/08/2016	SK50	1	ISSUED FOR CONSTRUCTION				
10/08/2016	SK51	1	ISSUED FOR CONSTRUCTION				
10/08/2016	SK52	1	ISSUED FOR CONSTRUCTION				
10/08/2016	SK53	1	ISSUED FOR CONSTRUCTION				
10/08/2016	SK54	1	ISSUED FOR CONSTRUCTION				
10/08/2016	SK55	1	ISSUED FOR CONSTRUCTION				
10/08/2016	SK56	1	ISSUED FOR CONSTRUCTION				
10/08/2016	SK57	1	ISSUED FOR CONSTRUCTION				
10/08/2016	SK58	1	ISSUED FOR CONSTRUCTION				
10/08/2016	SK59	1	ISSUED FOR CONSTRUCTION				
10/08/2016	SK60	1	ISSUED FOR CONSTRUCTION				
10/08/2016	SK61	1	ISSUED FOR CONSTRUCTION				
10/08/2016	SK62	1	ISSUED FOR CONSTRUCTION				
10/08/2016	SK63	1	ISSUED FOR CONSTRUCTION				
10/08/2016	SK64	1	ISSUED FOR CONSTRUCTION				
10/08/2016	SK65	1	ISSUED FOR CONSTRUCTION				
10/08/2016	SK66	1	ISSUED FOR CONSTRUCTION				
10/08/2016	SK67	1	ISSUED FOR CONSTRUCTION				
10/08/2016	SK68	1	ISSUED FOR CONSTRUCTION				
10/08/2016	SK69	1	ISSUED FOR CONSTRUCTION				
10/08/2016	SK70	1	ISSUED FOR CONSTRUCTION				
10/08/2016	SK71	1	ISSUED FOR CONSTRUCTION				
10/08/2016	SK72	1	ISSUED FOR CONSTRUCTION				
10/08/2016	SK73	1	ISSUED FOR CONSTRUCTION				
10/08/2016	SK74	1	ISSUED FOR CONSTRUCTION				
10/08/2016	SK75	1	ISSUED FOR CONSTRUCTION				
10/08/2016	SK76	1	ISSUED FOR CONSTRUCTION				
10/08/2016	SK77	1	ISSUED FOR CONSTRUCTION				
10/08/2016	SK78	1	ISSUED FOR CONSTRUCTION				
10/08/2016	SK79	1	ISSUED FOR CONSTRUCTION				
10/08/2016	SK80	1	ISSUED FOR CONSTRUCTION				
10/08/2016	SK81	1	ISSUED FOR CONSTRUCTION				
10/08/2016	SK82	1	ISSUED FOR CONSTRUCTION				
10/08/2016	SK83	1	ISSUED FOR CONSTRUCTION				
10/08/2016	SK84	1	ISSUED FOR CONSTRUCTION				
10/08/2016	SK85	1	ISSUED FOR CONSTRUCTION				
10/08/2016	SK86	1	ISSUED FOR CONSTRUCTION				
10/08/2016	SK87	1	ISSUED FOR CONSTRUCTION				
10/08/2016	SK88	1	ISSUED FOR CONSTRUCTION				
10/08/2016	SK89	1	ISSUED FOR CONSTRUCTION				
10/08/2016	SK90	1	ISSUED FOR CONSTRUCTION				
10/08/2016	SK91	1	ISSUED FOR CONSTRUCTION				
10/08/2016	SK92	1	ISSUED FOR CONSTRUCTION				
10/08/2016	SK93	1	ISSUED FOR CONSTRUCTION				
10/08/2016	SK94	1	ISSUED FOR CONSTRUCTION				
10/08/2016	SK95	1	ISSUED FOR CONSTRUCTION				
10/08/2016	SK96	1	ISSUED FOR CONSTRUCTION				
10/08/2016	SK97	1	ISSUED FOR CONSTRUCTION				
10/08/2016	SK98	1	ISSUED FOR CONSTRUCTION				
10/08/2016	SK99	1	ISSUED FOR CONSTRUCTION				
10/08/2016	SK100	1	ISSUED FOR CONSTRUCTION				

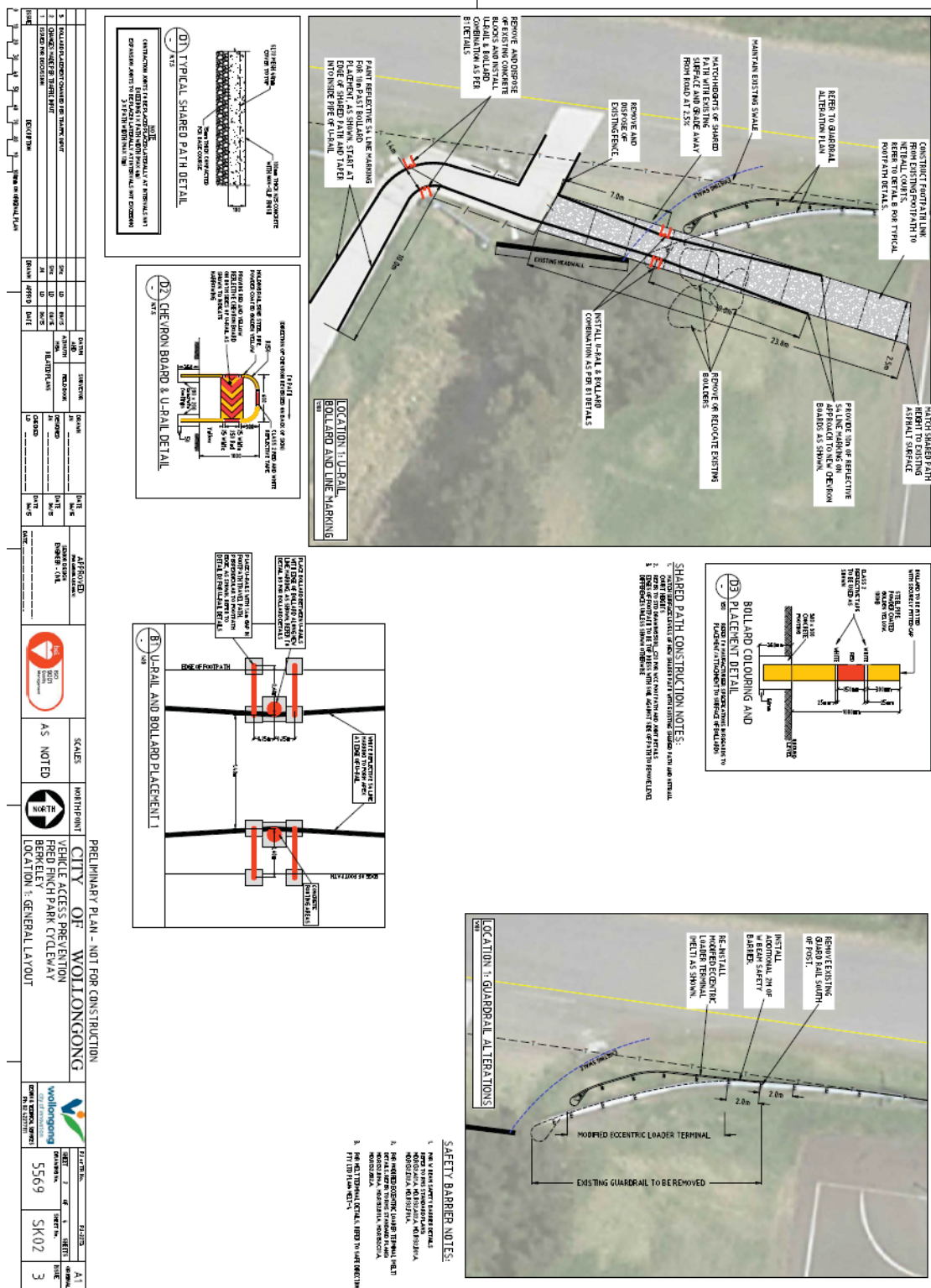

SEDIMENT CONTROL GENERAL NOTES

1. ALL THE DATA, WHETHER OR NOT IT IS REPRODUCIBLE, IS RECORDED IN THE JOURNAL OF THE RESEARCHER. THE RESEARCHER'S JOURNAL IS THE ONLY RECORD OF THE RESEARCH. THE RESEARCHER'S JOURNAL IS THE ONLY RECORD OF THE RESEARCH. THE RESEARCHER'S JOURNAL IS THE ONLY RECORD OF THE RESEARCH.
2. THE RESEARCHER'S JOURNAL IS THE ONLY RECORD OF THE RESEARCH. THE RESEARCHER'S JOURNAL IS THE ONLY RECORD OF THE RESEARCH. THE RESEARCHER'S JOURNAL IS THE ONLY RECORD OF THE RESEARCH.
3. THE RESEARCHER'S JOURNAL IS THE ONLY RECORD OF THE RESEARCH. THE RESEARCHER'S JOURNAL IS THE ONLY RECORD OF THE RESEARCH. THE RESEARCHER'S JOURNAL IS THE ONLY RECORD OF THE RESEARCH.
4. THE RESEARCHER'S JOURNAL IS THE ONLY RECORD OF THE RESEARCH. THE RESEARCHER'S JOURNAL IS THE ONLY RECORD OF THE RESEARCH. THE RESEARCHER'S JOURNAL IS THE ONLY RECORD OF THE RESEARCH.
5. THE RESEARCHER'S JOURNAL IS THE ONLY RECORD OF THE RESEARCH. THE RESEARCHER'S JOURNAL IS THE ONLY RECORD OF THE RESEARCH. THE RESEARCHER'S JOURNAL IS THE ONLY RECORD OF THE RESEARCH.
6. THE RESEARCHER'S JOURNAL IS THE ONLY RECORD OF THE RESEARCH. THE RESEARCHER'S JOURNAL IS THE ONLY RECORD OF THE RESEARCH. THE RESEARCHER'S JOURNAL IS THE ONLY RECORD OF THE RESEARCH.
7. THE RESEARCHER'S JOURNAL IS THE ONLY RECORD OF THE RESEARCH. THE RESEARCHER'S JOURNAL IS THE ONLY RECORD OF THE RESEARCH. THE RESEARCHER'S JOURNAL IS THE ONLY RECORD OF THE RESEARCH.
8. THE RESEARCHER'S JOURNAL IS THE ONLY RECORD OF THE RESEARCH. THE RESEARCHER'S JOURNAL IS THE ONLY RECORD OF THE RESEARCH. THE RESEARCHER'S JOURNAL IS THE ONLY RECORD OF THE RESEARCH.
9. THE RESEARCHER'S JOURNAL IS THE ONLY RECORD OF THE RESEARCH. THE RESEARCHER'S JOURNAL IS THE ONLY RECORD OF THE RESEARCH. THE RESEARCHER'S JOURNAL IS THE ONLY RECORD OF THE RESEARCH.
10. THE RESEARCHER'S JOURNAL IS THE ONLY RECORD OF THE RESEARCH. THE RESEARCHER'S JOURNAL IS THE ONLY RECORD OF THE RESEARCH. THE RESEARCHER'S JOURNAL IS THE ONLY RECORD OF THE RESEARCH.

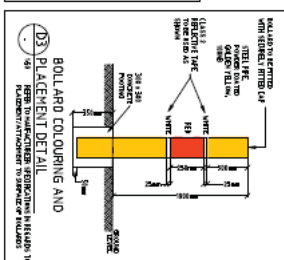
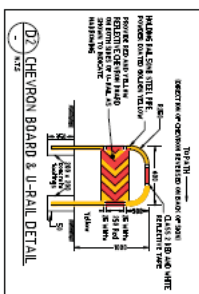
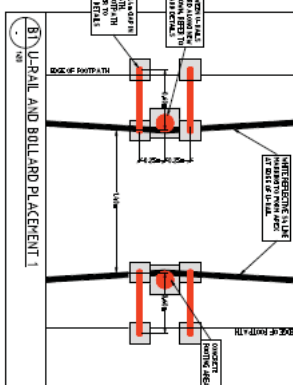
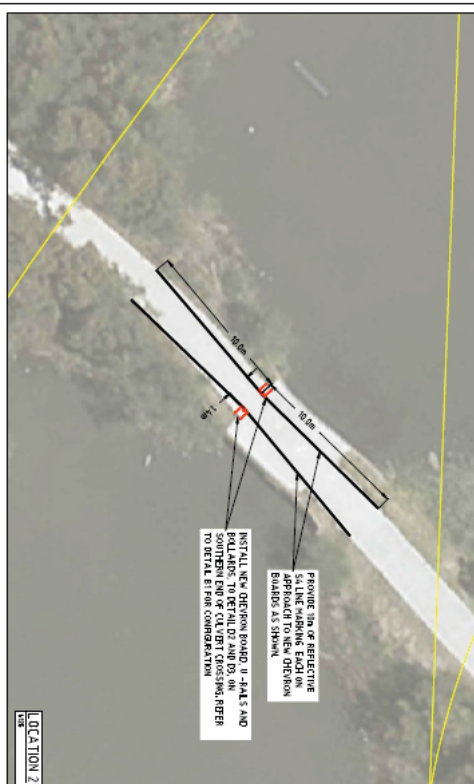
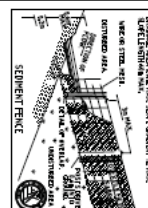
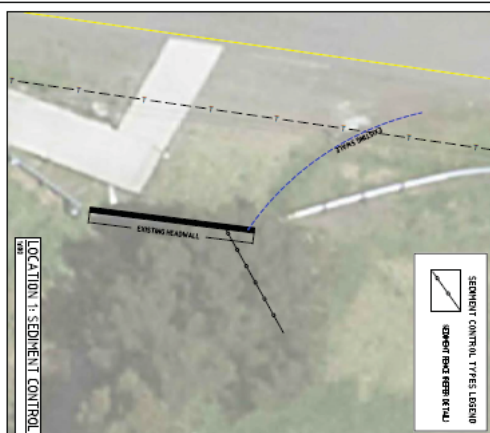
[illegible]

Attachment 4 - Design Item – Fred Finch Park, Berkeley – 4 of 4

